

TROUP COUNTY COURTRROOM FIT-OUT

100 RIDLEY AVE. STE 3400, LAGRANGE, GA 30240

CONSTRUCTION DOCUMENTS

11/20/24

2WR # 24-01920

PRINTED: 2/15/2025 2:52:53 PM

FILE PATH: AutodesK Docs://24-01920 Troup Cty Courtroom Fit-Out/24-01920 Troup Cty Courtroom Fit-out V24.rvt

GENERAL	ARCHITECTURAL	PLUMBING	MECHANICAL	ELECTRICAL
T1.1 COVER SHEET T1.2 GENERAL NOTES & LEGENDS & WALL TYPES LS1.1 LIFE SAFETY PLAN	D1.1 DEMOLITION PLAN A1.2 NEW CONSTRUCTION FLOOR PLAN A2.1 BATHROOM DETAILS A6.1 SECTIONS & DETAILS A8.1 DOOR & WINDOW & SIGNAGE SCHEDULES & DETAILS A9.1 REFLECTED CEILING PLAN A10.1 FINISH PLAN A11.1 INTERIOR ELEVATIONS A12.1 MILLWORK ELEVATIONS A12.2 MILLWORK DETAILS	P1.0 NEW CONSTRUCTION FLOOR PLAN - PLUMBING	M1.0 NEW CONSTRUCTION FLOOR PLAN M2.0 NEW CONSTRUCTION MECHANICAL SCHEDULES AND DETAILS	E1.0 NEW CONSTRUCTION FLOOR PLAN LIGHTING E2.0 NEW CONSTRUCTION FLOOR PLAN POWER
				FIRE SPRINKLER
				FS1.0 NEW CONSTRUCTION FLOOR PLAN - FIRE SPRINKLER

OWNER REPRESENTATIVE
 TROUP COUNTY
 JAY ANDERSON
 100 RIDLEY AVE, LAGRANGE, GA 30240
 P (706) 298-3792
 F -
 E: janderson@troupcountyga.gov

ARCHITECT
 2WR
 EMILY FLOURNOY
 11 9TH STREET, SUITE 102
 COLUMBUS, GA 31901
 P (706) 571-6923
 F (706) 571-6928
 E: Emily@2WRarch.com

MEP ENGINEER
 PEACH ENGINEERING, INC.
 MARK LEVERETT
 PROJECT MANAGER
 1214 1ST AVE., UNIT 210
 COLUMBUS, GA 31901
 P (706) 596-1840
 E: mleverett@peachengineering.com



urban-gro

11 Ninth Street, Suite 120
 Columbus, GA 31901
 P. (706) 571-6923



IMPORTANT NOTICE: This document is confidential. Do not reproduce this document in any way other than what is needed to perform within the scope of your work. Return this document to 2WR + Partners upon completion of your work or destroy. Delete electronic copies from your system once work is completed.

This document, and any affiliated design, construction, security, and planning documents ("Affiliated Documents") are confidential and contain proprietary data and information of the owner and 2WR + Partners. This document, and any affiliated documents, shall only be viewed/used by individuals and entities that have been explicitly authorized in writing by the owner and 2WR + Partners' nondisclosure agreement, and shall be viewed/used solely for the purpose stated in such authorization. Any copying, reproducing, modifying, distributing, displaying, or communicating the contents of these documents, by any means, is strictly prohibited.

TROUP COUNTY COURTRROOM
 FIT-OUT
 100 RIDLEY AVE. STE 3400, LAGRANGE, GA 30240
 CONSTRUCTION DOCUMENTS

Project No.: 24-01920
 Date: 11/20/24
 Drawn by: OB
 Checked by: SF
 Revisions:

No.	Date	Description

COVER SHEET

T1.1

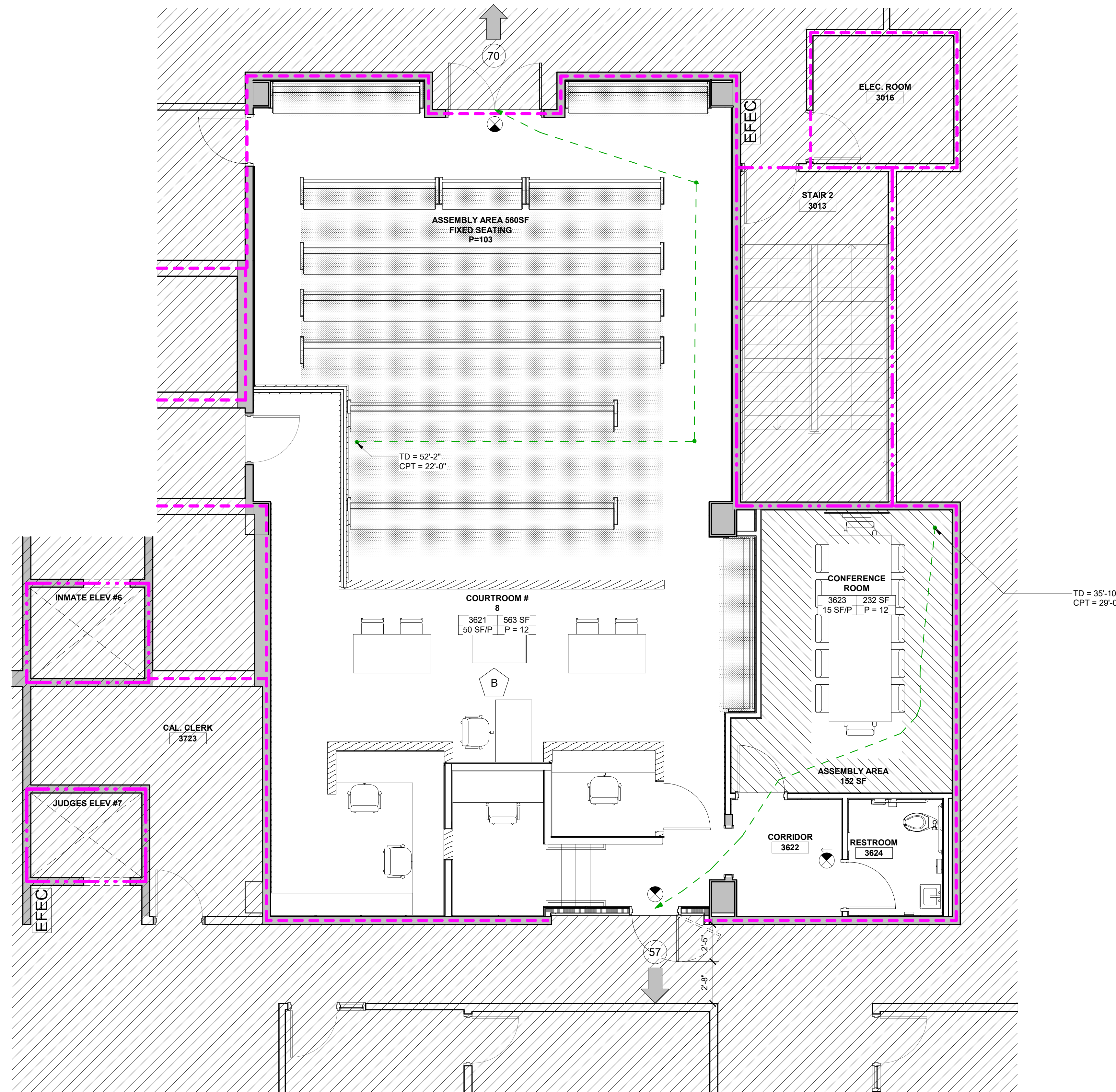

1 LIFE SAFETY PLAN
 SCALE: 1/4" = 1'-0"

FIRE SPRINKLER GENERAL NOTES

- A. BUILDING IS PROTECTED BY AUTOMATIC FIRE SPRINKLER SYSTEM. CONTRACTOR SHALL ADD OR RELOCATE SPRINKLER HEADS AS REQUIRED TO PROVIDE FULL COVERAGE PER NFPA 13.
- B. THE FIRE PROTECTION SYSTEM SHALL CONSIST OF A WET-PIPE SYSTEM THAT HAS BEEN HYDRAULICALLY CALCULATED TO COMPLY WITH NFPA 13.
- C. CONTRACTOR RESPONSIBLE FOR THE FIRE PROTECTION SYSTEM SHALL DESIGN AND SUBMIT SHOP DRAWINGS TO THE LOCAL AUTHORITIES HAVING JURISDICTION FOR REVIEW AND APPROVAL.
- D. CONTRACTOR TO SUBMIT TO THE ENGINEER/ARCHITECT AN APPROVED SET OF SHOP DRAWINGS WHICH HAVE BEEN STAMPED/SIGNED BY THE LOCAL FIRE PREVENTION AUTHORITY.
- E. ALL PIPING AND SPRINKLER HEADS TO BE COORDINATED WITH OTHER TRADES BY THE CONTRACTOR RESPONSIBLE FOR THE FIRE PROTECTION SYSTEM.
- F. SPRINKLER HEADS TO MATCH EXISTING HEADS OR BE COORDINATED WITH ARCHITECT.
- G. SPRINKLER HEADS TO BE PLACED IN THE CENTER OF 2'X2' CEILING TILE OR ALONG THE CENTERLINE OF 2'X4' CEILING TILES.

GENERAL CODE NOTES

1. ALL SPACES ARE ASSEMBLY OCCUPANCY, U.N.O.
2. OCCUPANT LOAD OF ALL ASSEMBLY SPACES IS CALCULATED PER TABLE 7.3.1.2 (NFPA 101)
3. ALL SPACES NOT PROVIDED WITH A SPATIAL USE TAG OR OCCUPANT LOAD ARE CONSIDERED INCIDENTAL USE AND/OR ARE NOT CONSIDERED NORMALLY OCCUPIED SPACES.
4. ALL EXIT AND EXIT ACCESS DOORS PROVIDE 34" OF CLEAR EXIT WIDTH IF SINGLE LEAF AND 68" IF DOUBLE LEAF UNLESS OTHERWISE NOTED. AS SUCH, EGRESS CAPACITIES ARE 170 AND 340 OCCUPANTS RESPECTIVELY PER TABLE.

LIFE SAFETY SYMBOLS LEGEND

	UNOCCUPIED SPACE TAG
	OCCUPIED SPACE TAG
	OCCUPANT LOAD
	LESS CONCENTRATED, WITHOUT FIXED SEATING NET AREA OCCUPANT LOAD (SUBSET OF ROOM TOTAL) OCCUPANT LOAD
	BENCH TYPE SEATING (1 PERSON/18" LINEAR IN.) NET AREA OCCUPANT LOAD (SUBSET OF ROOM TOTAL) OCCUPANT LOAD
	NOT IN SCOPE
	EXIT DISCHARGE
	NUMBER OF OCCUPANTS IN EXIT PATH
	SPATIAL USE TAG
	EXIT LIGHT
	OCCUPANT LOAD
	EXISTING FIRE EXTINGUISHER CABINET
	PATH OF TRAVEL ORIGINATION
	EXIT PATH AND DIRECTION OF TRAVEL TRAVEL DISTANCE COMMON PATH OF TRAVEL
	EXISTING 1 HR FIRE BARRIER
	EXISTING 2 HR FIRE BARRIER
	NEW 1 HR FIRE BARRIER

CODES AND REGULATION DATA

ITEM	SUBJECT	IBC	NFPA
1	RENOVATION OR ALTERATION:	RENOVATION	-
2	AUTOMATIC SPRINKLER SYSTEM	YES	
3	OCCUPANCY CLASSIFICATION	ASSEMBLY	NEW ASSEMBLY
4	COURTROOM FIT-OUT AREA	1960 SF	
5	HIGH HAZARD AREA	NONE	
6	NUMBER OF STORIES	4	
7	HEIGHT OF BUILDING	61.66'	
8	OCCUPANT LOAD/MEANS OF EGRESS	127 - SEE LIFE SAFETY PLANS	
9	CONSTRUCTION TYPE	TYPE IB SPRINKLERED	TYPE II(222) SPRINKLERED
10	NUMBER OF EXITS REQUIRED	THIRD FLOOR: 2	THIRD FLOOR: 2
11	DEAD END CORRIDORS	--	20'-0" MAXIMUM
12	TRAVEL DISTANCE	--	250'-0" MAXIMUM
13	COMMON PATH OF TRAVEL	--	75'-0" MAXIMUM
14	FIRE RATING OF STAIRWAYS	N/A	
15	FIRE RATING OF ELEVATOR SHAFTS	N/A	
16	FIRE RATING OF EXIT ACCESS CORRIDORS	N/A	
17	APPLICABLE CODES:	IBC W/ GEORGIA AMENDMENTS (2020) 2018 EDITION IBC MECHANICAL CODE W/ GEORGIA AMENDMENTS (2020) 2018 EDITION IBC PLUMBING CODE W/ GEORGIA AMENDMENTS (2020) 2018 EDITION IBC FUEL GAS CODE W/ GEORGIA AMENDMENTS (2020) 2018 EDITION NATIONAL ELECTRICAL CODE 2020 EDITION NFPA 101 W/ GEORGIA AMENDMENTS (2020) 2018 EDITION ADA 2010 EDITION IFC 2018 EDITION IECC W/ GEORGIA AMENDMENTS (2020) 2015 EDITION	



urban-gro

11 Ninth Street, Suite 120
 Columbus, GA 31901
 P. (706) 571-6923



IMPORTANT NOTICE: This document is confidential. Do not reproduce this document in any way other than what is needed to perform within the scope of your work. Return this document to 2WR + Partners upon completion of your work or destroy. Delete electronic copies from your system once work is completed.

This document, and any affiliated design, construction, security, and planning documents ("Affiliated Documents") are confidential and contain proprietary data and information of the owner and 2WR + Partners. This document, and any affiliated documents, shall only be viewed/used by individuals and entities that have been explicitly authorized in writing by the owner and 2WR + Partners' nondisclosure agreement, and shall be viewed/used solely for the purpose stated in such authorization. Any copying, reproducing, modifying, distributing, displaying, or communicating the contents of these documents, by any means, is strictly prohibited.

TROUP COUNTY COURTROOM FIT-OUT
 100 RIDLEY AVE., STE. 3400, LAGRANGE, GA 30240
CONSTRUCTION DOCUMENTS

Project No.: 24-01920
 Date: 11/20/24
 Drawn by: OB
 Checked by: SF
 Revisions:

No.	Date	Description

LIFE SAFETY PLAN

LS1.1

11/21/2024 5:20:15 PM

FILE PATH: AutodesK Docs://24-01920 Troup Cty Courthouse Fit-Out/24-01920 Troup Cty Courthouse Fit-out V24.rvt

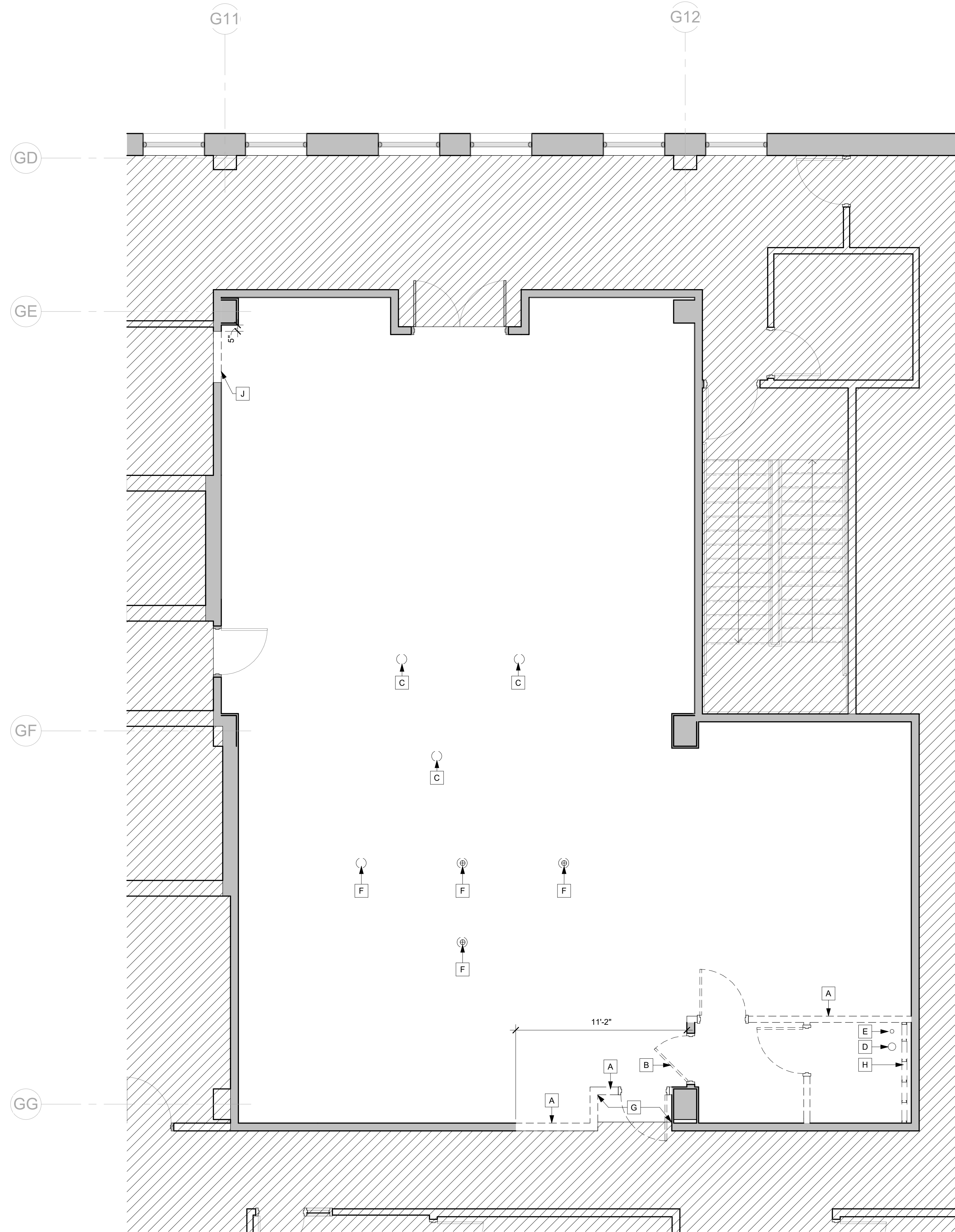

1 DEMOLITION PLAN
D1.1 SCALE: 1/4" = 1'-0"

DEMO LEGEND

- DEMOLISHED
- EXISTING TO REMAIN
- NOT IN SCOPE

GENERAL DEMOLITION NOTES

1. ALL DEMOLITION WORK SHALL COMPLY WITH THE REQUIREMENTS OF THE 2013 EDITION OF NFPA 241, STANDARD FOR SAFEGUARDING CONSTRUCTION, ALTERATION, AND DEMOLITION OPERATIONS.
2. CONTRACTOR SHALL COORDINATE SEQUENCE OF DEMOLITION WITH PHASES OF CONSTRUCTION AGREED TO WITH OWNER AND ARCHITECT. COORDINATE ALL DEMOLITION WITH NEW CONSTRUCTION DRAWINGS.
3. THE CONTRACTOR SHALL FILE ALL NECESSARY CERTIFICATES OF INSURANCE, PAY ALL FEES, OBTAIN ALL PERMITS AND PROVIDE ANY AND ALL BONDS REQUIRED BY ANY AGENCY IN ORDER TO DO THE WORK HEREIN DESCRIBED.
4. NO STRUCTURAL ELEMENTS SHALL BE REMOVED UNLESS PORTIONS AFFECTED ARE ADEQUATELY SUPPORTED BY EITHER TEMPORARY SHORING OR NEW STRUCTURAL ELEMENTS AS REQUIRED TO PROTECT THE STABILITY AND INTEGRITY OF THE EXISTING STRUCTURE.
5. THE CONTRACTOR SHALL PROVIDE ADEQUATE WEATHER PROTECTION FOR THE BUILDING AND ITS CONTENTS DURING THE COURSE OF THE WORK. ALL OPENINGS IN ANY WALL OR ROOF SHALL BE PROTECTED FROM ALL FORMS OF WEATHER OR WATER.
6. THE CONTRACTOR SHALL VERIFY ALL DIMENSIONS IN FIELD PRIOR TO DEMOLITION. DIMENSIONS INDICATED ON DEMOLITION PLAN ARE FOR REFERENCE ONLY.
7. CONTRACTOR SHALL COORDINATE EXTENT OF DEMOLITION WITH OTHER DRAWINGS IN THIS SET. NOTIFY ARCHITECT PRIOR TO PROCEEDING WITH DEMOLITION IN CASE OF A CONFLICT.
8. CONTRACTOR SHALL PERFORM ALL OPERATIONS OF DEMOLITION AND REMOVAL INDICATED ON THE DRAWINGS AND AS MAY BE REQUIRED BY THE WORK. ALL WORK SHALL BE DONE CAREFULLY AND NEATLY, IN A SYSTEMATIC MANNER.
9. DEMOLITION DRAWINGS AND NOTATIONS ARE GENERAL IN NATURE. PRIOR TO BIDDING THE WORK CONTRACTORS SHOULD PERFORM IN-FIELD VISUAL INSPECTION AND MAKE FIELD MEASUREMENTS TO ASCERTAIN THE EXTENT AND QUANTITY OF WORK TO BE PERFORMED.
10. THE CONTRACTOR SHALL PROVIDE, ERECT AND MAINTAIN ALL TEMPORARY BARRIER AND GUARDS, AND ALL TEMPORARY SHORING AND BRACING AS REQUIRED BY ALL APPLICABLE CODES.
11. ALL ADJOINING PROPERTY AFFECTED BY ANY OPERATIONS OF DEMOLITION SHALL BE PROTECTED PER ALL APPLICABLE CODES.
12. CONTACT ARCHITECT IMMEDIATELY, IF DURING THE COURSE OF DEMOLITION, CIRCUMSTANCES ARE ENCOUNTERED IN WHICH THE EXTENT OR INTENT OF DEMOLITION INDICATED IN THE CONTRACT DOCUMENTS IS UNCLEAR. DO NOT PROCEED WITH DEMOLITION IN THESE AREAS IN QUESTION UNTIL CLARIFICATION IS GIVEN BY ARCHITECT.
13. ALL EXISTING SURFACES AND EQUIPMENT TO REMAIN SHALL BE FULLY PROTECTED FROM DAMAGE. THE CONTRACTOR SHALL ASSUME FULL RESPONSIBILITY FOR DAMAGE AND SHALL MAKE REPAIRS REQUIRED WITHOUT ADDITIONAL COST TO THE OWNER.
14. NO DEBRIS SHALL BE ALLOWED TO ACCUMULATE ON THE SITE. DEBRIS SHALL BE REMOVED BY THE CONTRACTOR AS THE JOB PROCEEDS. THE SITE SHALL BE LEFT BROOM CLEAN AT THE COMPLETION OF THE DEMOLITION.
15. REFER TO MECHANICAL, PLUMBING, ELECTRICAL, CIVIL, AND STRUCTURAL SHEETS FOR DEMOLITION OF ITEMS RELATED TO EACH DISCIPLINE. **ALL EXISTING PENETRATIONS FOR BUILDING SYSTEMS NOT BEING RE-USED SHALL BE DEMOLISHED AND HOLES INFILLED TO MATCH ADJACENT CONSTRUCTION.**
16. WHERE EXISTING WALLS ARE PARTIALLY DEMOLISHED, FINISH ENDS OF REMAINING WALLS TO MATCH ADJACENT CONSTRUCTION AND PROVIDE SMOOTH, EVEN SURFACES AT JAMBS OF NEW OPENINGS.
17. **GC TO VERIFY FLOOR SLAB REINFORCING PRIOR TO ANY CUTTING. NOTIFY ARCHITECT OF ANY DISCREPANCIES.**
18. **GC TO COORDINATE NEW FLOOR BOX LOCATION WITH EXISTING SUPPORTING BEAMS AND NOTIFY ARCHITECT OF ANY DISCREPANCIES.**

KEYED DEMOLITION NOTES

- A** REMOVE AND DISPOSE OF EXISTING WALLS INCLUDING DOORS AND ALL RELATED ITEMS. COORD. W/ NEW WORK PLAN.
- B** REMOVE AND DISPOSE OF EXISTING DOOR AND FRAME. PREP FOR NEW FRAME. COORD. W/ NEW WORK DRAWINGS.
- C** DEMOLISH EXISTING JUNCTION BOX. FILL WITH CONCRETE. ENSURE SMOOTH AND LEVEL SURFACE.
- D** DEMOLISH AND CAP EXISTING PLUMBING STUB OUT.
- E** CORE EXISTING SLAB FOR NEW PLUMBING STUB OUT.
- F** DEMO SLAB FOR NEW JUNCTION BOX. CONTRACTOR TO IDENTIFY LOCATION OF TENSIONED BARS IN EXISTING SLAB BEFORE CUTTING. COORD. EXACT LOCATION W/ NEW CONSTRUCTION PLAN.
- G** DEMOLISH EXISTING CARPET AND UNDERLAYMENT, CLEAN AND PREP TO RECEIVE NEW FLOOR FINISH. COORDINATE EXTENTS WITH NEW CONSTRUCTION DRAWINGS.
- H** EXISTING FRAMING TO REMAIN. COORD. W/ NEW WORK DRAWINGS.
- J** REMOVE AND DISPOSE OF PORTION OF WALL FOR INSTALLATION OF NEW DOOR AND FRAME. COORD. W/ NEW CONSTRUCTION PLANS.



urban-gro

11 Ninth Street, Suite 120
Columbus, GA 31901
P. (706) 571-6923

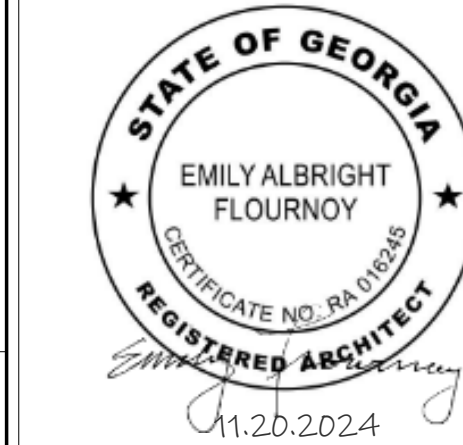

IMPORTANT NOTICE: This document is confidential. Do not reproduce this document in any way other than what is needed to perform within the scope of your work. Return this document to 2WR + Partners upon completion of your work or destroy. Delete electronic copies from your system once work is completed.

This document, and any affiliated design, construction, security, and planning documents ("Affiliated Documents") are confidential and contain proprietary data and information of the owner and 2WR + Partners. This document, and any affiliated documents, shall only be viewed/used by individuals and entities that have been explicitly authorized in writing by the owner and 2WR + Partners' nondisclosure agreement, and shall be viewed/used solely for the purpose stated in such authorization. Any copying, reproducing, modifying, distributing, displaying, or communicating the contents of these documents, by any means, is strictly prohibited.

TROUP COUNTY COURTHOUSE
FIT-OUT

100 RIDLEY AVE. STE 3400, LAGRANGE, GA 30240

CONSTRUCTION DOCUMENTS

Project No.: 24-01920
Date: 11/20/24
Drawn by: OB
Checked by: SF
Revisions:

No.	Date	Description

DEMOLITION
PLAN

D1.1

PRINTED: 11/22/2024 9:08:01 AM

FILE PATH: AutodesK Docs://24-01920 Troup Cty Courtroom Fit-Out/24-01920 Troup Cty Courtroom Fit-out V24.rvt

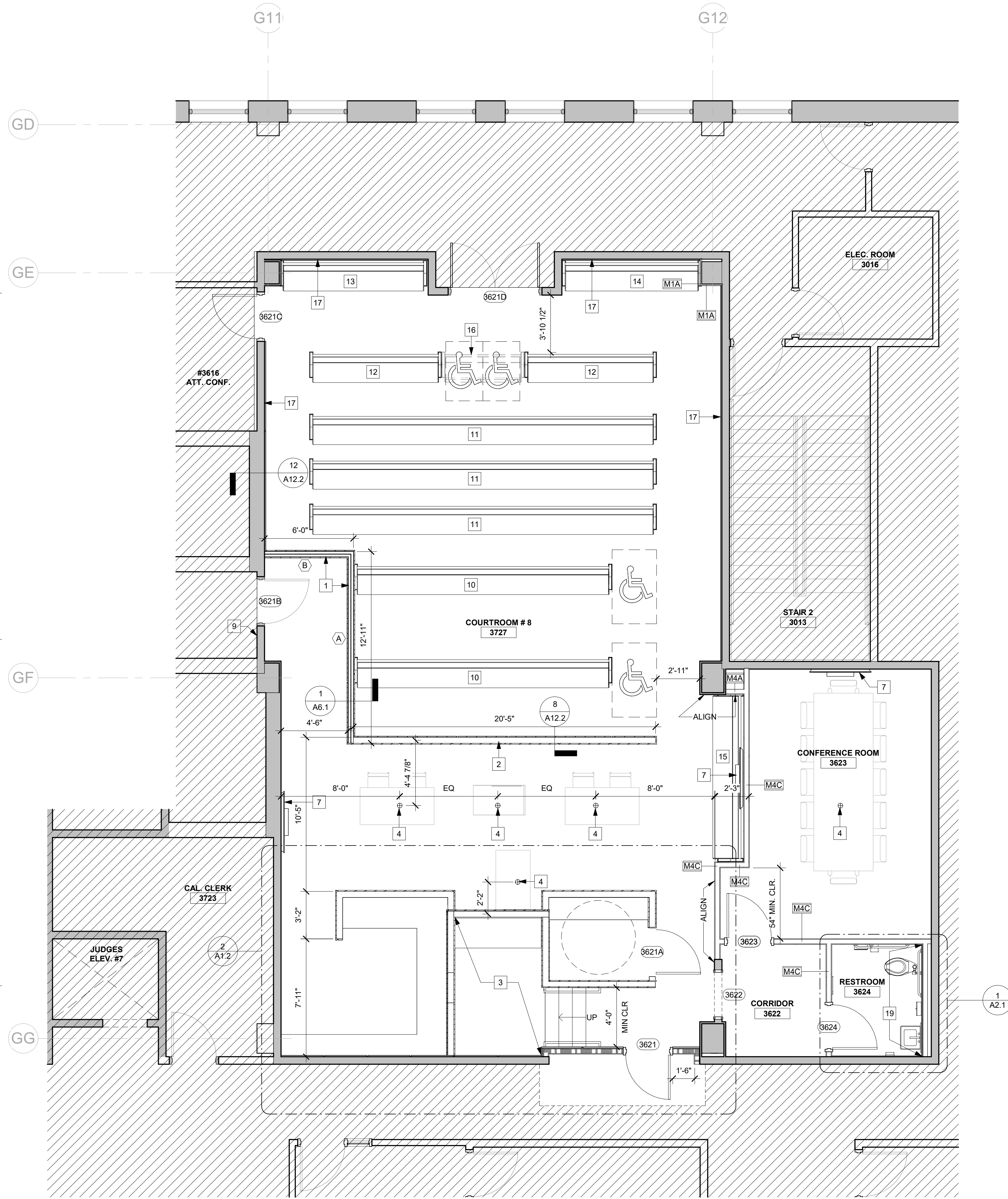

NEW CONSTRUCTION FLOOR PLAN -
COURTROOM #8

1
A1.2
SCALE: 1/4" = 1'-0"

GENERAL CONSTRUCTION NOTES

- A. DIMENSIONS TO NEW CONSTRUCTION ARE MEASURED FROM FACE OF STUD OR FACE OF MASONRY, TYP (UNO). DIMENSIONS TO EXISTING ELEMENTS ARE MEASURED FROM FINISH FACE, TYP (UNO).
- B. REFER TO REFLECTED CEILING PLANS FOR ADDITIONAL FRAMING INFORMATION.
- C. REFER TO SHEET T1.2 FOR TYPICAL WALL TYPES.
- D. REFER TO LIFE SAFETY PLANS FOR LOCATIONS OF FIRE AND SMOKE WALLS AND COMPARTMENTATION DESIGNATIONS AND FOR CONSTRUCTION INFORMATION RELATED TO SMOKE WALLS.
- E. UNTAGGED INTERIOR WALLS ARE TYPE M4B, UNLESS NOTED OTHERWISE.

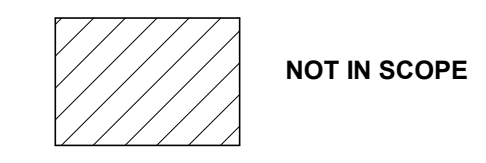

KEYED CONSTRUCTION NOTES

- 1 3'-0" H WOOD PANEL KNEE WALL WITH BUTT-GLAZED TEMPERED GLAZING AND TOP AND BOTTOM RECEIVER. SEE DETAILS FOR ADDITIONAL INFO.
- 2 3'-0" H WOOD PANEL WALL, KNEE WALL AND CAP. SEE DETAILS FOR ADDITIONAL INFO.
- 3 NEW WOOD FRAME STAIRS AND ELEVATED JUDGES PLATFORM. SEE ENLARGED PLAN FOR DETAILS.
- 4 NEW FLOOR BOX - COORD. WITH ELECTRICAL DRAWINGS.
- 5 PROVIDE 3/4" STAINED WOOD PANELING ON Z CLIPS. SEE ELEVATIONS AND DETAILS FOR ADDITIONAL INFORMATION.
- 6 PLASTIC LAMINATE COUNTERTOP. PROVIDE UNDER COUNTER POWER IN KNEE WALL. PROVIDE GROMMET IN COUNTERTOP.
- 7 WALL MOUNTED TV, CFCL. PROVIDE FIRE RETARDANT BLOCKING. COORD. POWER/DATA WITH ELECTRICAL DRAWINGS. ENSURE RATINGS AT EXISTING WALLS ARE MAINTAINED.
- 8 DOCUMENT RECORDER, OFOI, PROVIDE POWER IN KNEE WALL. COORD. W/ ELECTRICAL DRAWINGS.
- 9 PROVIDE CARD READER AT DOOR. COORDINATE WITH ELECTRICAL.
- 10 17'-0" LONG PEW, CFCL. BOD:NEW HOLLAND CHURCH FURNITURE TO MATCH EXISTING PEWS
- 11 23'-0" LONG PEW, CFCL. BOD:NEW HOLLAND CHURCH FURNITURE TO MATCH EXISTING PEWS
- 12 8'-6" LONG PEW, CFCL. BOD:NEW HOLLAND CHURCH FURNITURE TO MATCH EXISTING PEWS
- 13 9'-10" LONG PEW - CONTRACTOR TO VERIFY IN FIELD PRIOR TO ORDERING. CFCL. BOD:NEW HOLLAND CHURCH FURNITURE TO MATCH EXISTING PEWS
- 14 9'-4" LONG PEW - CONTRACTOR TO VERIFY IN FIELD PRIOR TO ORDERING. CFCL. BOD:NEW HOLLAND CHURCH FURNITURE TO MATCH EXISTING PEWS
- 15 11'-0" LONG PEW - CONTRACTOR TO VERIFY IN FIELD PRIOR TO ORDERING. CFCL. BOD:NEW HOLLAND CHURCH FURNITURE TO MATCH EXISTING PEWS
- 16 5'-6" MOBILE PEW ON LOCKING CASTERS, CFCL. BOD:NEW HOLLAND CHURCH FURNITURE TO MATCH EXISTING PEWS
- 17 FABRIC WRAPPED PANEL SYSTEM PROVIDED AND INSTALLED BY VENDOR. SEE ELEVATIONS AND DETAILS FOR ADDITIONAL INFORMATION.
- 18 VENEER WOOD PANEL KNEE WALL MILLWORK AT VARIOUS HEIGHTS. SEE ELEVATIONS AND DETAILS FOR ADDITIONAL INFORMATION.
- 19 EXISTING METAL STUDS TO REMAIN. PROVIDE CEMENT BACKER BOARD OVER EXISTING STUDS, FLOOR TO DECK. COORDINATE WITH SPECIFICATIONS.
- 20 PATCH IN NEW BASE, FLOOR AND CEILING AFFECTED BY NEW CONSTRUCTION.

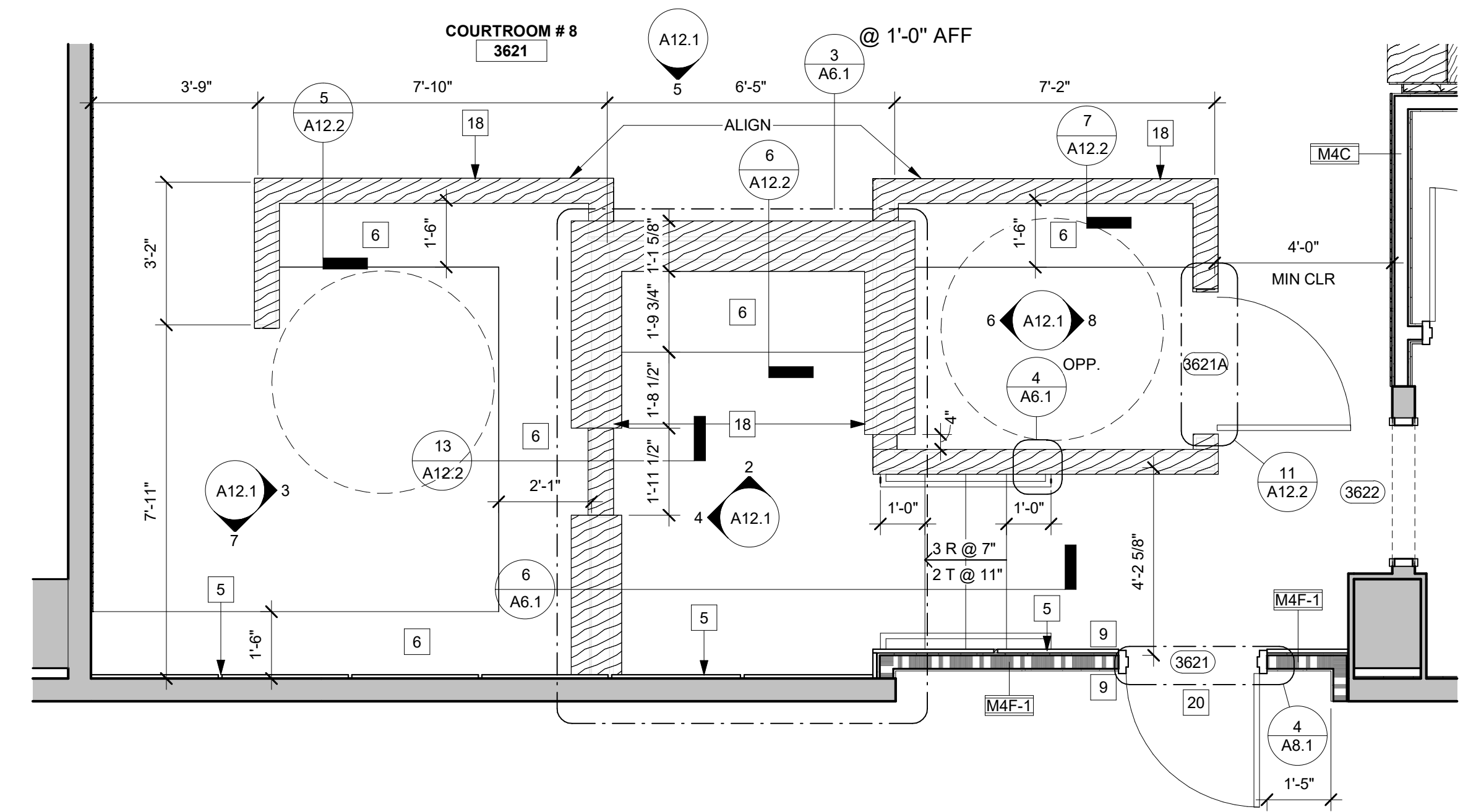

2
A1.2
ENLARGED PLAN
SCALE: 3/8" = 1'-0"



urban-gro

11 Ninth Street, Suite 120
Columbus, GA 31901
P. (706) 571-6923



IMPORTANT NOTICE: This document is confidential. Do not reproduce this document in any way other than what is needed to perform within the scope of your work. Return this document to 2WR + Partners upon completion of your work or destroy. Delete electronic copies from your system once work is completed.

This document, and any affiliated design, construction, security, and planning documents ("Affiliated Documents") are confidential and contain proprietary data and information of the owner and 2WR + Partners. This document, and any affiliated documents, shall only be viewed/used by individuals and entities that have been explicitly authorized in writing by the owner and 2WR + Partners' nondisclosure agreement, and shall be viewed/used solely for the purpose stated in such authorization. Any copying, reproducing, modifying, distributing, displaying, or communicating the contents of these documents, by any means, is strictly prohibited.

**TROUP COUNTY COURTROOM
FIT-OUT**
100 RIDLEY AVE. STE 3400, LAGRANGE, GA 30240
CONSTRUCTION DOCUMENTS

Project No: 24-01920
Date: 11/20/24
Drawn by: JYW
Checked by: SF
Revisions:

No.	Date	Description

**NEW
CONSTRUCTION
FLOOR PLAN**

A1.2

11/21/2024 5:20:16 PM

Autodesk Docs://24-01920 Troup Cty Courthouse Fit-out V24.rvt

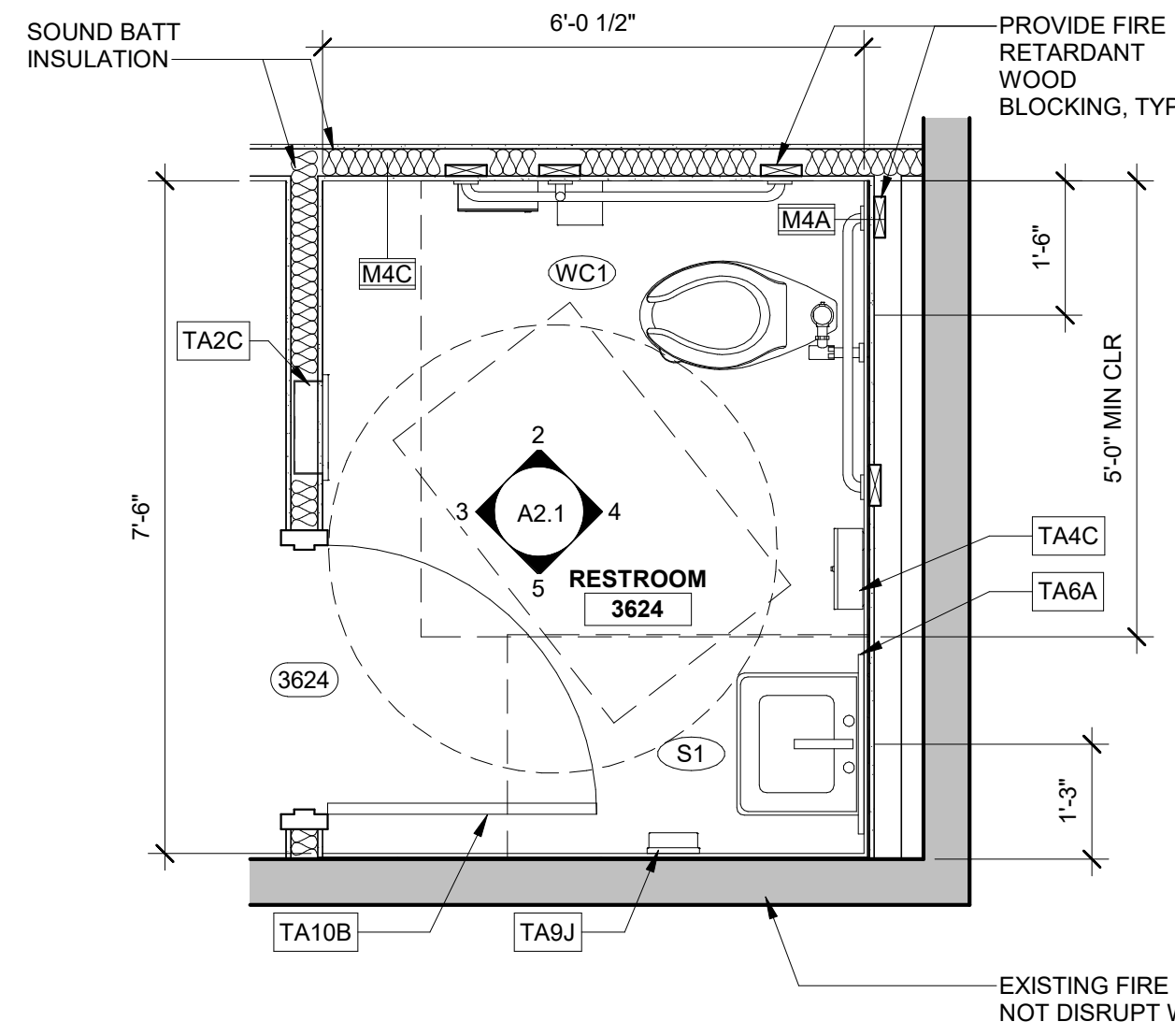

1 ENLARGED BATHROOM PLAN
A2.1 SCALE: 1/2" = 1'-0"

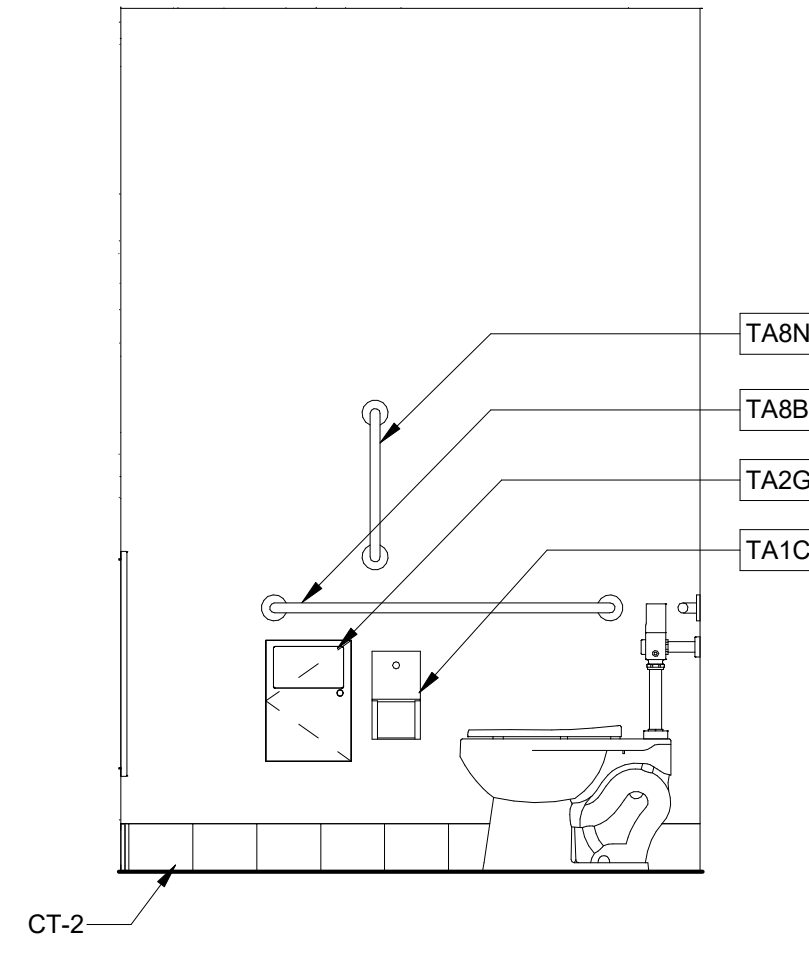

2 NORTH ELEVATION
A2.1 SCALE: 1/2" = 1'-0"

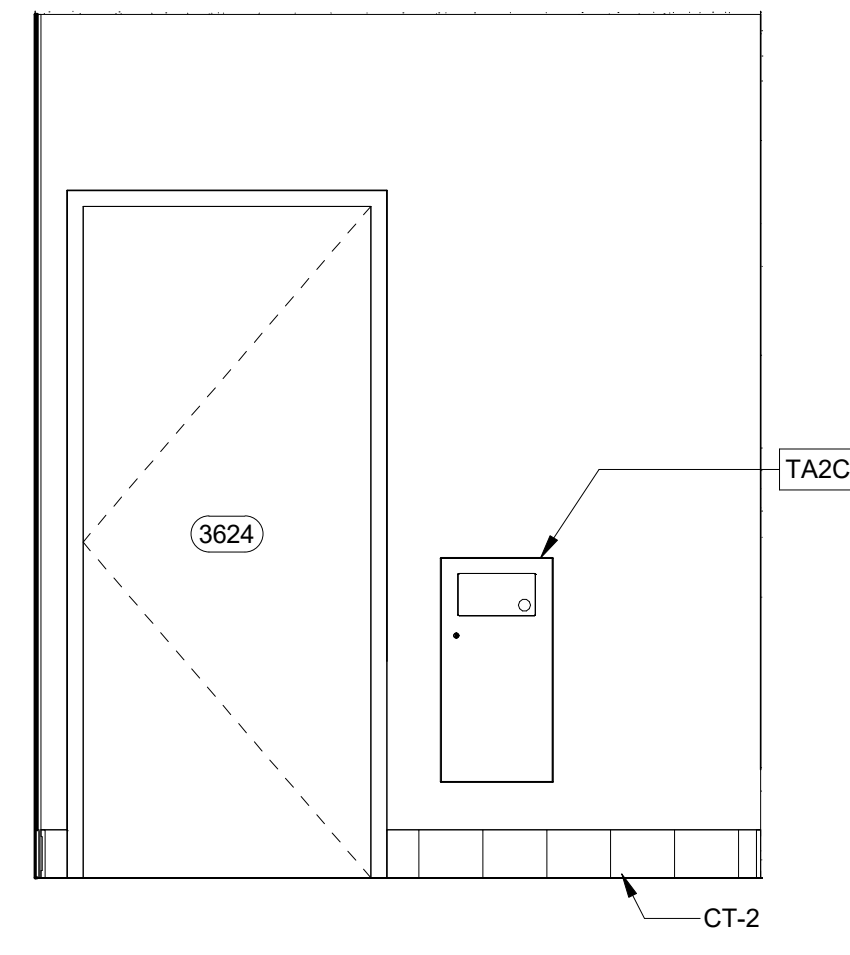

3 WEST ELEVATION
A2.1 SCALE: 1/2" = 1'-0"

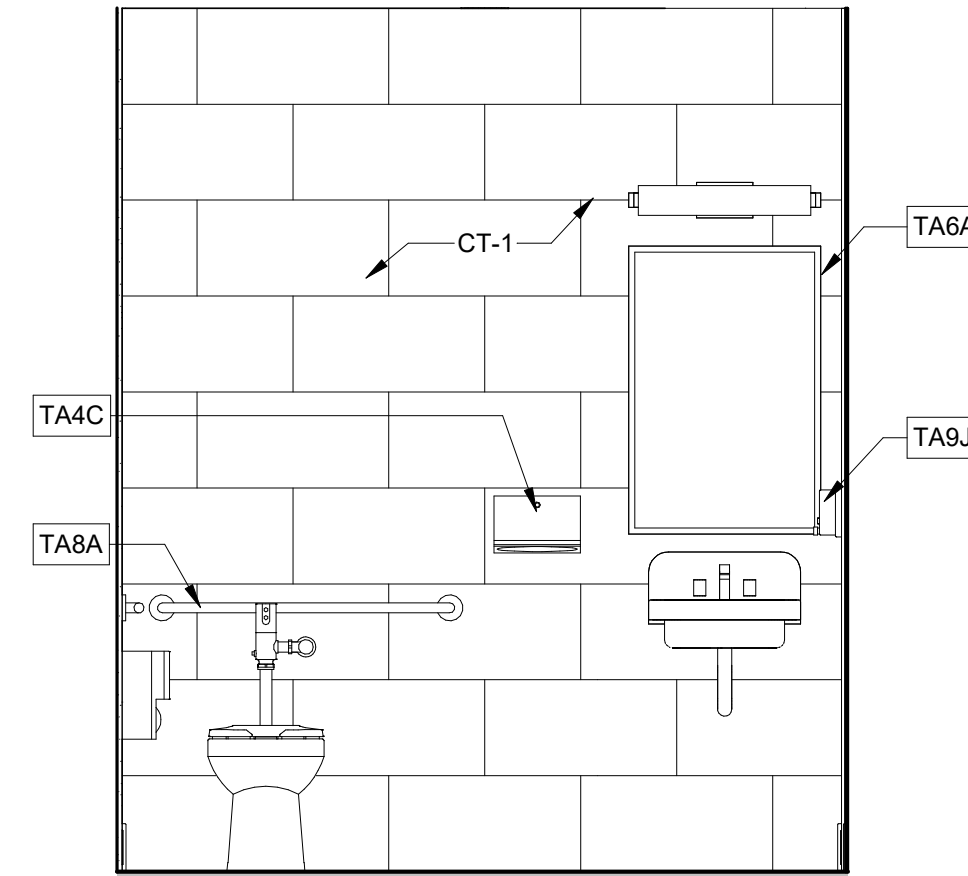

4 EAST ELEVATION
A2.1 SCALE: 1/2" = 1'-0"

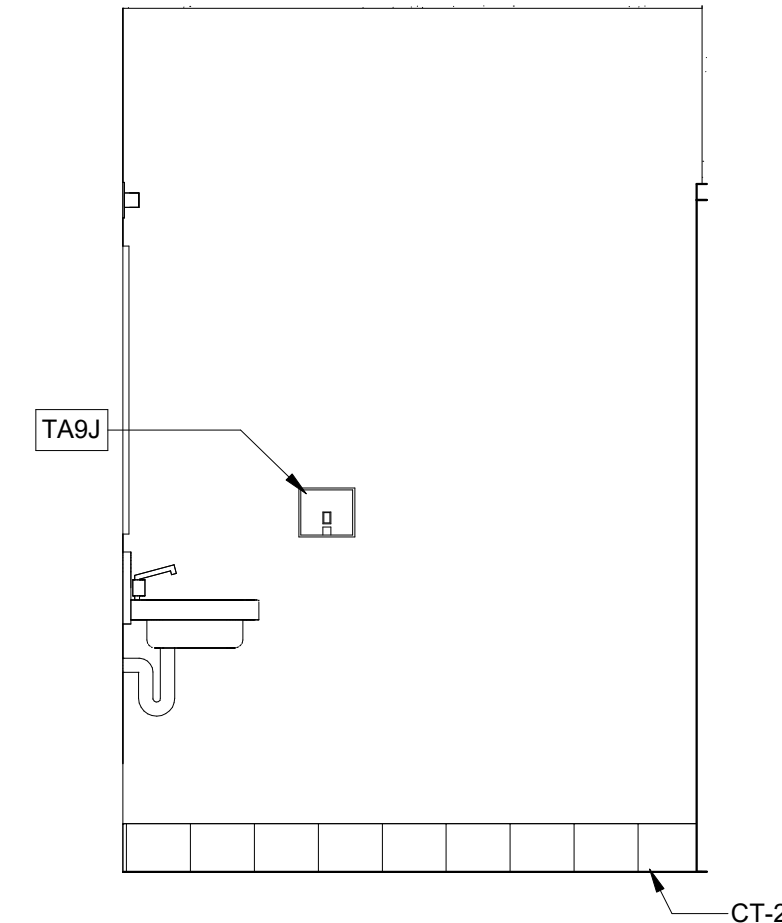

5 SOUTH ELEVATION
A2.1 SCALE: 1/2" = 1'-0"

GENERAL NOTES

- COORDINATE WALL FINISHES (TILE, ETC) WITH ALL WALL MOUNTED ACCESSORIES PRIOR TO FINISH INSTALLATION. WHERE ACCESSORIES ARE MOUNTED OVER A FINISH TRANSITION WITH A VARIATION IN THICKNESS, ADJUST ACCORDING TO THE FOLLOWING:
OPTION 1 - OMIT FINISH BEHIND ACCESSORY. INSTALL FINISH FLUSH TO EDGES OF ACCESSORY AND PROVIDE WORKMANLIKE EDGES AND TRANSITIONS.
OPTION 2 - PROVIDE PLYWOOD SHIM BEHIND ACCESSORY TO FLUSH WITH FINISH MATERIAL. SIZE TO BE 1/2" INSET ON ALL SIDES OF ACCESSORY AND PAINT TO MATCH WALL COLOR.
- VERIFY ALL TOILET ACCESSORIES WITH OWNER PRIOR TO ORDER AND INSTALLATION. ITEMS MAY NEED TO BE COORDINATED WITH CAMPUS OR CUSTODIAL SERVICE STANDARDS THAT ARE CURRENT AT THE DATE OF INSTALL.
- SHOULD ANY DISCREPANCY BE FOUND BETWEEN ITEMS NOTED IN THE CONTRACT DOCUMENTS AND THE APPLICABLE CODES, THE CONTRACTOR SHALL BRING ITEMS TO THE ATTENTION OF THE ARCHITECT PRIOR TO ORDERING, FABRICATING OR INSTALLING.
- IF A CONFLICT BETWEEN ANY TOILET ACCESSORIES OCCURS, NOTIFY ARCHITECT FOR DIRECTION PRIOR TO INSTALLATION.
- INSULATE ALL EXPOSED HOT WATER PIPING AT HANDICAP LOCATIONS.
- MIRRORS SHALL BE CENTERED OVER SINKS, TYP.
- PROVIDE DEAD FIRE RETARDANT WOOD BLOCKING, TYP BEHIND ALL WALL MOUNTED SHELF LOCATIONS, ACCESSORIES, AND GRAB BAR CONNECTIONS.
- ALL DOORS TO HANDICAP ACCESSIBLE TOILET STALLS OR ROOMS SHALL BE OUTWARD SWINGING AND SELF CLOSING, UNO.
- ARRANGE ALL BATHROOM ACCESSORIES TO PROVIDE GOOD WORKING CLEARANCES FOR ACCESS TO LOCKS AND FULLY OPEN REFILL POSITIONS.

RE: TOILET ELEVATIONS

RE: TOILET PLANS

- | | |
|-------------------------------------------------------------------------------------------------------------------------------------------------------------------------------------------------------------------------------------------------------------------------------------------------------------------------------|------------------------------------------------------------------------------------------------------------------------------------------------------------------------------------------------------------------------------------------------------------------------------------------------------------------------------------------------------------------------------------------------------------------------------------------------------------------------|
| <ol style="list-style-type: none"> TYPICAL ELEVATIONS SHOW LOCATION AND MOUNTING HEIGHTS OF TOILET FIXTURES AND ACCESSORIES. DIMENSIONS LOCATING TOILET ACCESSORIES, INCLUDING TOILET PARTITIONS AND URINAL SCREENS, ARE TYPICAL, UNO. WHERE SPECIFIED, TILE SHALL BE CENTERED ON WALL, UNO. | <ol style="list-style-type: none"> ENLARGED TOILET PLANS SHOW LOCATION OF TOILET FIXTURES, ACCESSORIES, AND NOTES. DETAILS INDICATE ACCESSORIES WHICH ARE TO BE PROVIDED AT EACH FIXTURE / STALL. SEE 1/8" FLOOR PLANS FOR ALL INFORMATION REGARDING WALL TYPES, CONSTRUCTION NOTES AND ROOM FINISHES. DIMENSIONS LOCATING TOILET ACCESSORIES AND SCREENS ARE TYPICAL, UNO. ALL DIMENSIONS SHOWN ON THIS SHEET ARE TO FINISH FACE, UNO. |
|-------------------------------------------------------------------------------------------------------------------------------------------------------------------------------------------------------------------------------------------------------------------------------------------------------------------------------|------------------------------------------------------------------------------------------------------------------------------------------------------------------------------------------------------------------------------------------------------------------------------------------------------------------------------------------------------------------------------------------------------------------------------------------------------------------------|



urban-gro

11 Ninth Street, Suite 120
Columbus, GA 31901
P. (706) 571-6923



IMPORTANT NOTICE: This document is confidential. Do not reproduce this document in any way other than what is needed to perform within the scope of your work. Return this document to 2WR + Partners upon completion of your work or destroy. Delete electronic copies from your system once work is completed.

This document, and any affiliated design, construction, security, and planning documents ("Affiliated Documents") are confidential and contain proprietary data and information of the owner and 2WR + Partners. This document, and any affiliated documents, shall only be viewed/used by individuals and entities that have been explicitly authorized in writing by the owner and 2WR + Partners' nondisclosure agreement, and shall be viewed/used solely for the purpose stated in such authorization. Any copying, reproducing, modifying, distributing, displaying, or communicating the contents of these documents, by any means, is strictly prohibited.

TOILET ACCESSORY SCHEDULE

MARK	ITEM DESCRIPTION	HANDICAP ACCESSIBLE MOUNTING HEIGHTS
TA1C	SURFACE MOUNTED TOILET TISSUE DISPENSER (B-2888)	19" TO CENTER
TA2C	RECESSED WASTE RECEPTACLE (B-35633)	
TA2G	SURFACE MOUNTED SANITARY NAPKIN DISPOSAL (B-254)	
TA4C	SURFACE MOUNTED PAPER TOWEL DISPENSER (B-2621)	40" TO PAPER
TA9J	SURFACE MOUNTED SOAP DISPENSER (B-4112)	43" TO TOP OF UNIT
TA6A	FIXED MIRROR - 18" x 36" (B-290)	40" TO BOTTOM OF UNIT
TA8A	36" GRAB BAR (B-6806x36)	33" TO CENTER
TA8B	42" GRAB BAR (B-6806x42)	33" TO CENTER
TA8N	18" GRAB BAR (B-6806x18)	39" TO CENTER
TA10B	COAT HOOK / WALL BUMPER (B-212)	55" AFF

TROUP COUNTY COURTHOUSE
FIT-OUT

100 RIDLEY AVE. STE 3400, LAGRANGE, GA 30240

CONSTRUCTION DOCUMENTS

Project No.: 24-01920
Date: 11/20/24
Drawn by: OB
Checked by: SF
Revisions:

No.	Date	Description

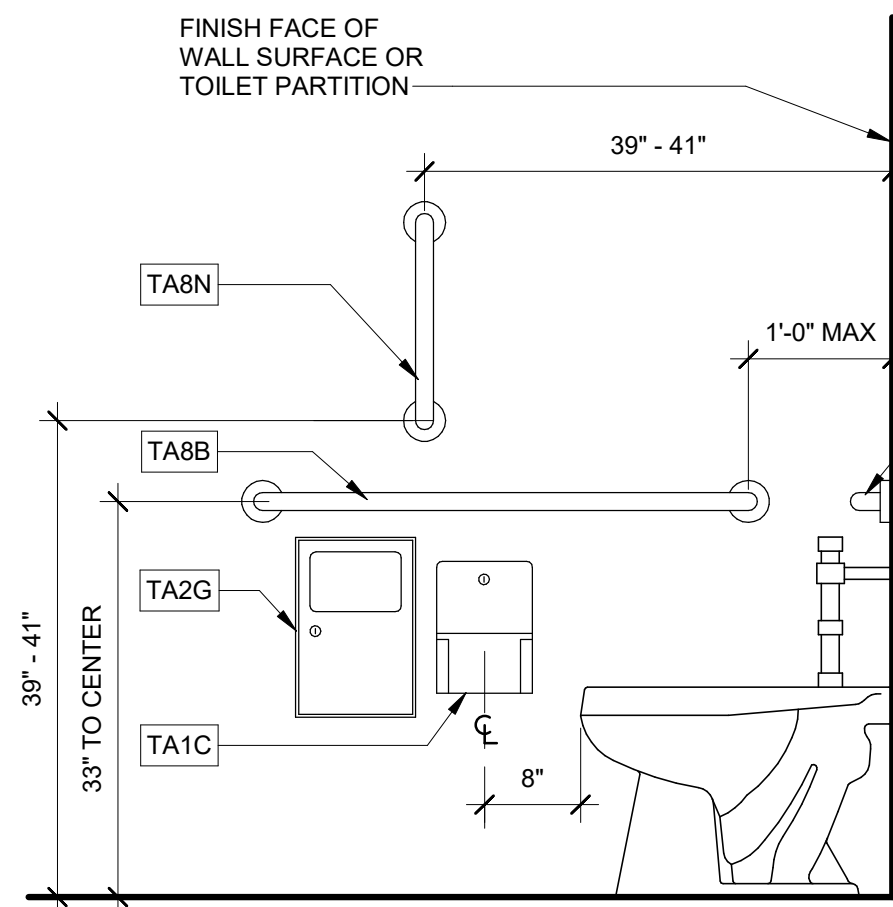

6 ADA TOILET ELEVATION TYP.
A2.1 SCALE: 3/4" = 1'-0"

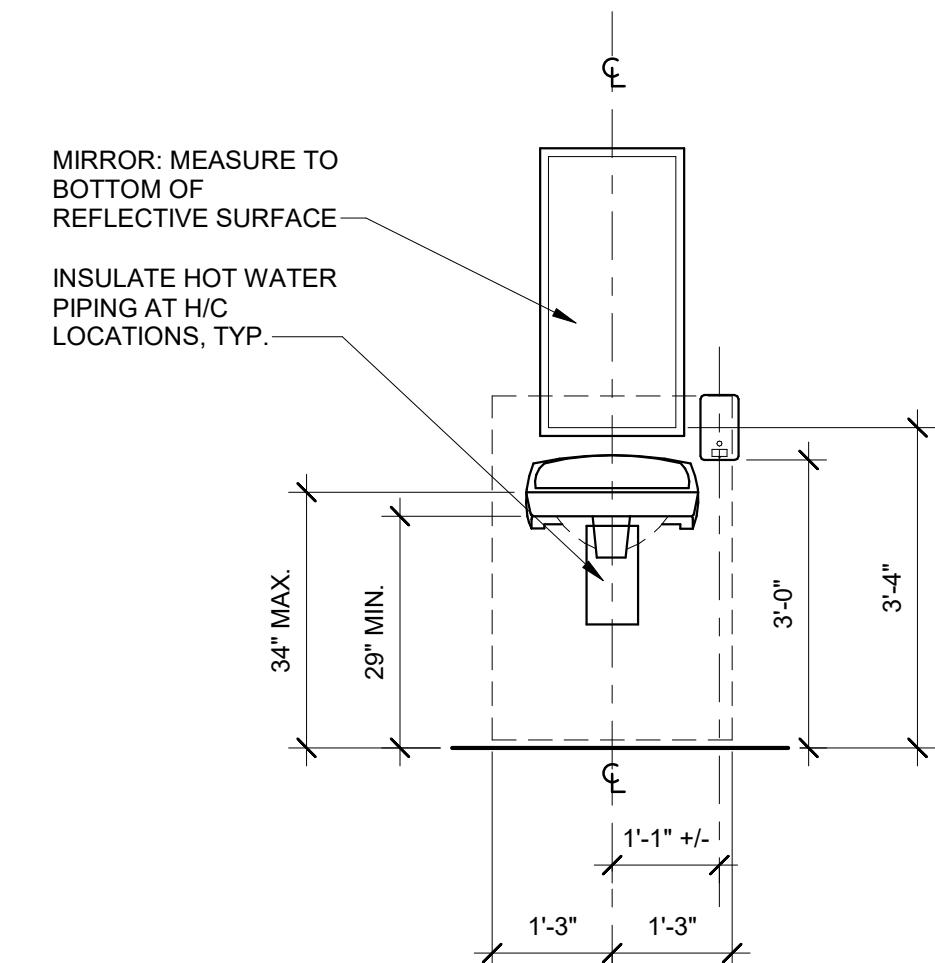

7 S1 - TYPICAL LAVATORY ELEVATION
A2.1 SCALE: 1/2" = 1'-0"

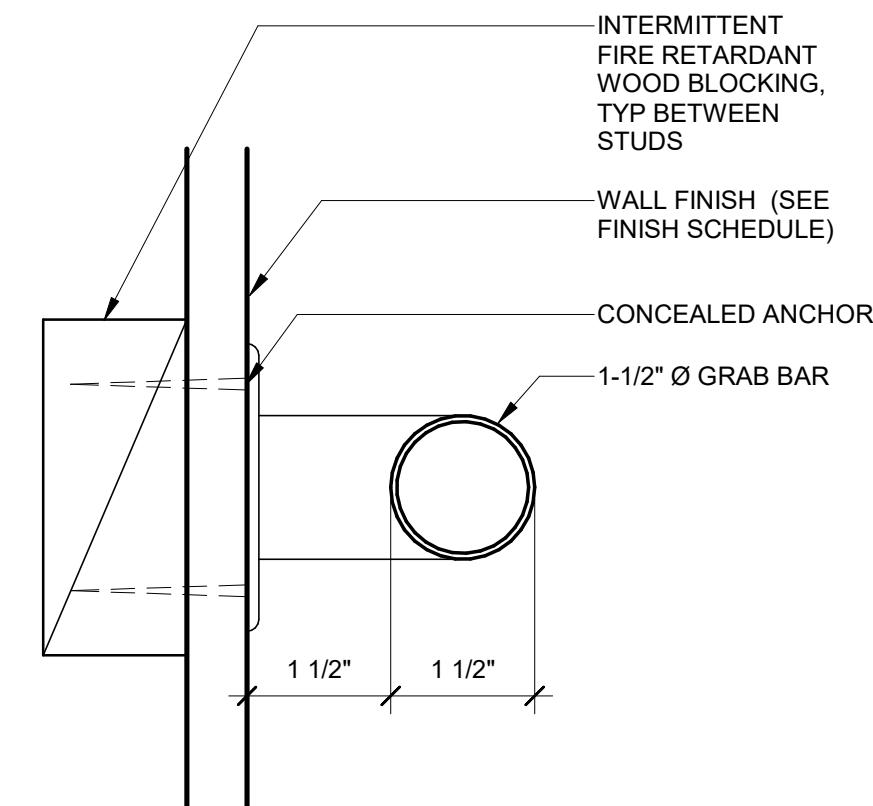

8 2006 - GRAB BAR MOUNTING, TYP.
A2.1 SCALE: 6" = 1'-0"

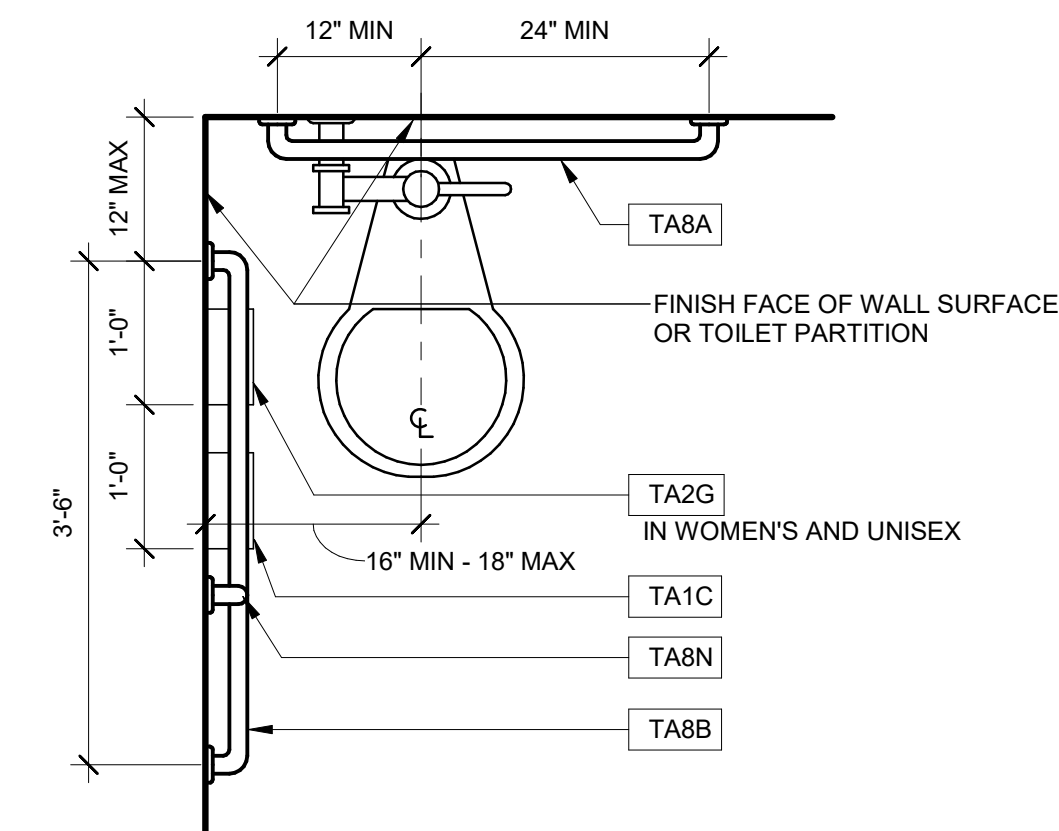

9 WC1 - TYPICAL ADA TOILET PLAN
A2.1 SCALE: 3/4" = 1'-0"

BATHROOM
DETAILS

A2.1

PRINTED: 11/22/2024 10:57:29 AM

FILE PATH: AutodesK Docs://24-01920 Troup Cty Courthouse Fit-out/24-01920 Troup Cty Courthouse Fit-out V24.rvt

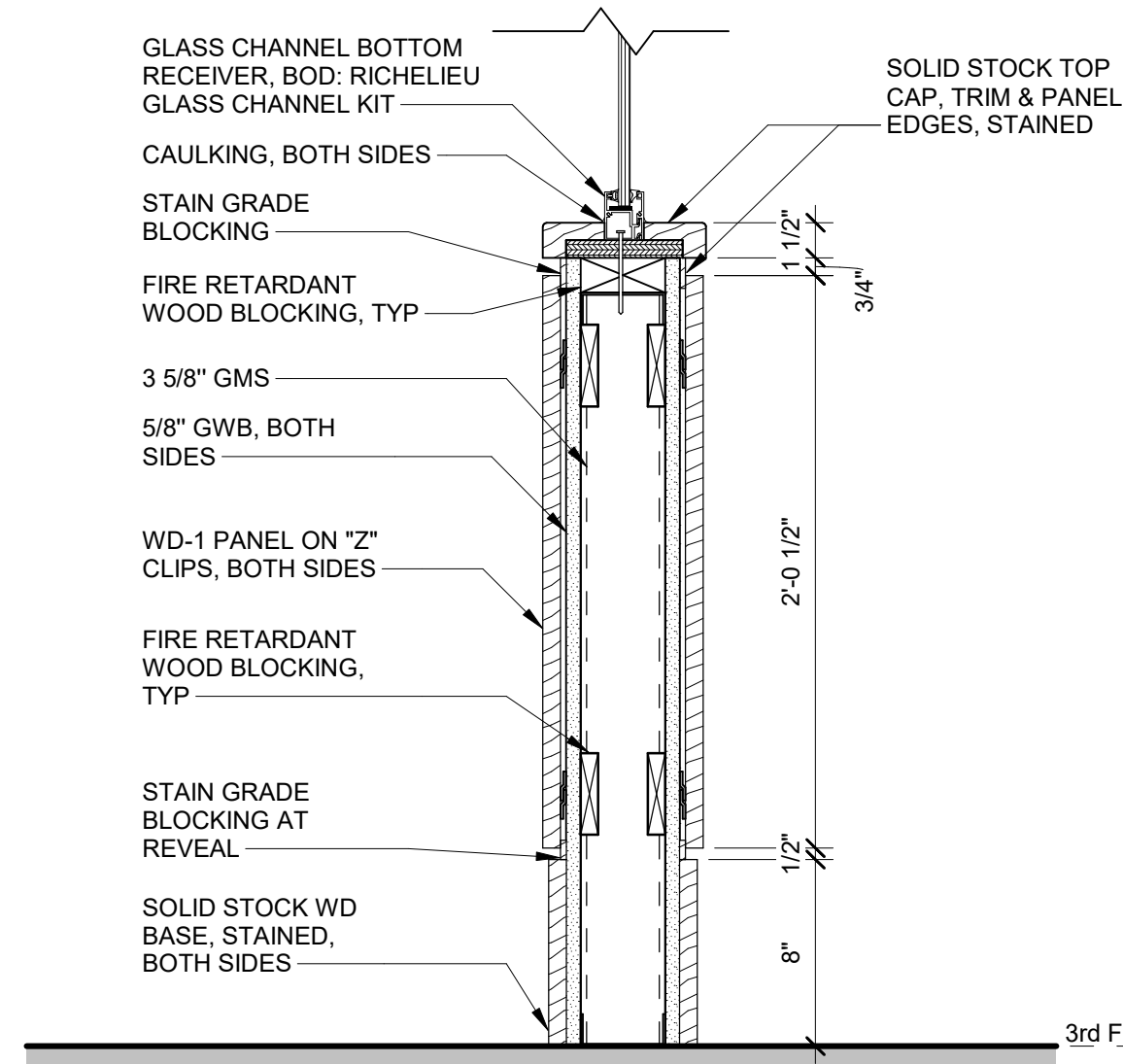
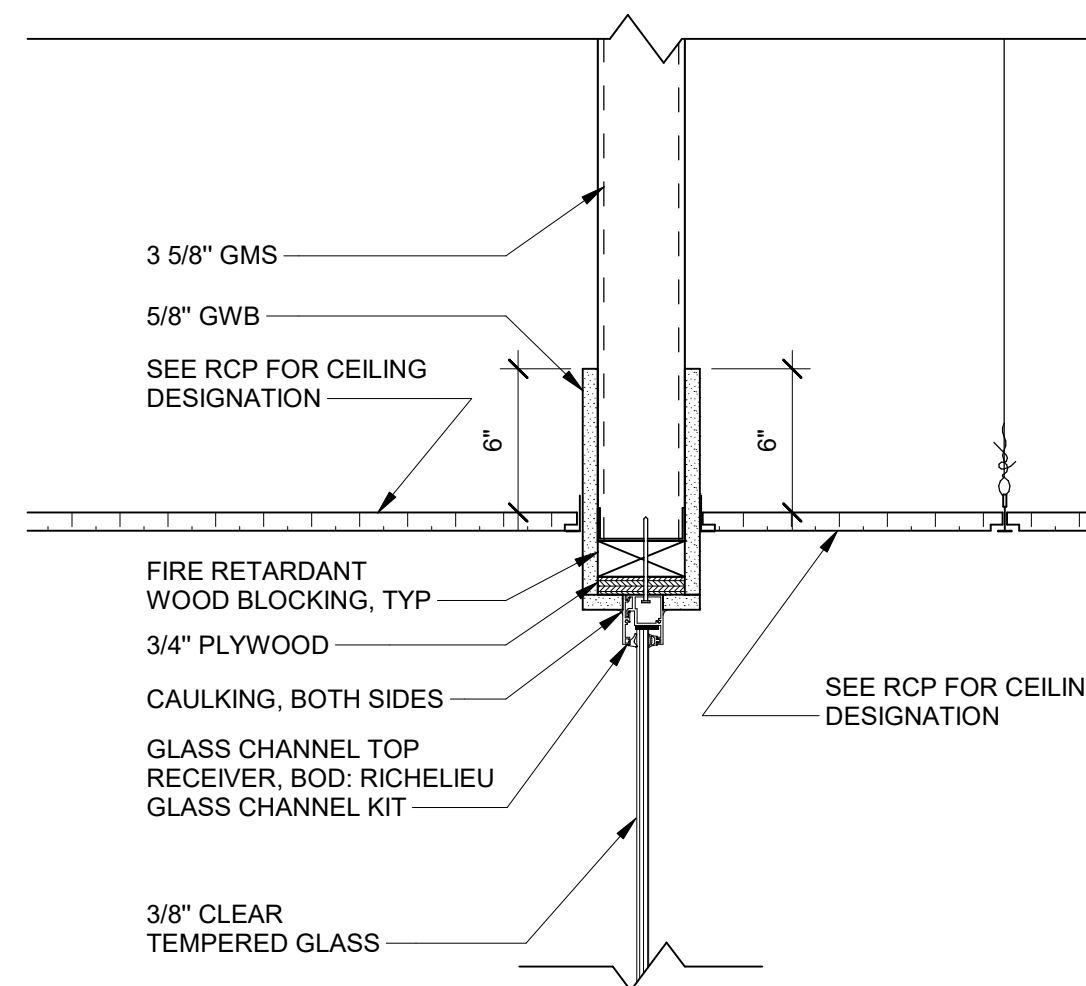
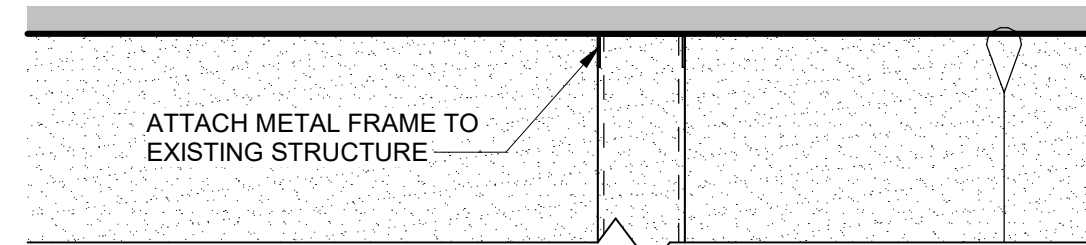

1 STOREFRONT SECTION
A6.1 SCALE: 1 1/2" = 1'-0"

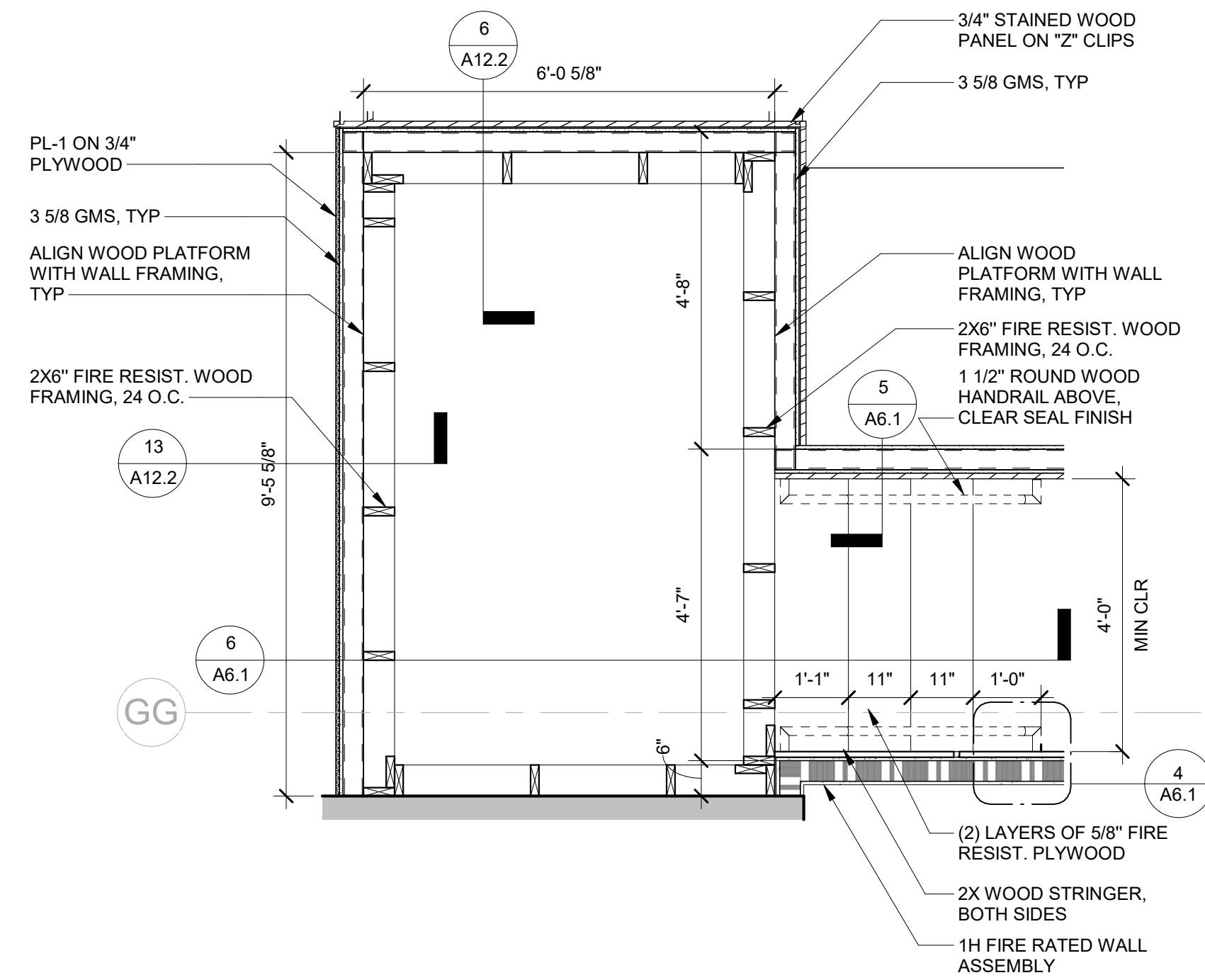

3 JUDGE PLATFORM FRAMING PLAN
A6.1 SCALE: 1/2" = 1'-0"

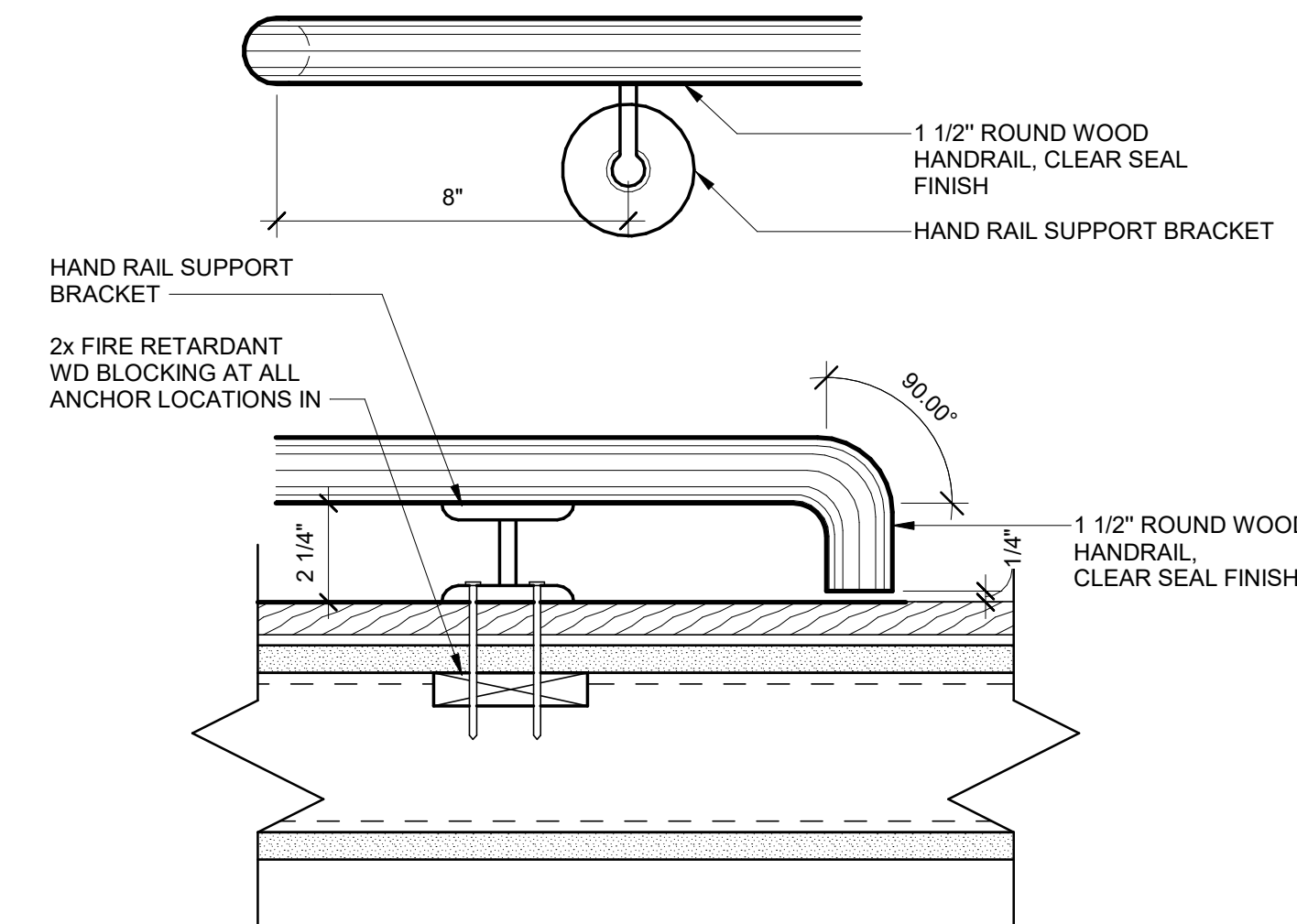

4 RAILING RETURN AT WALL
A6.1 SCALE: 3" = 1'-0"

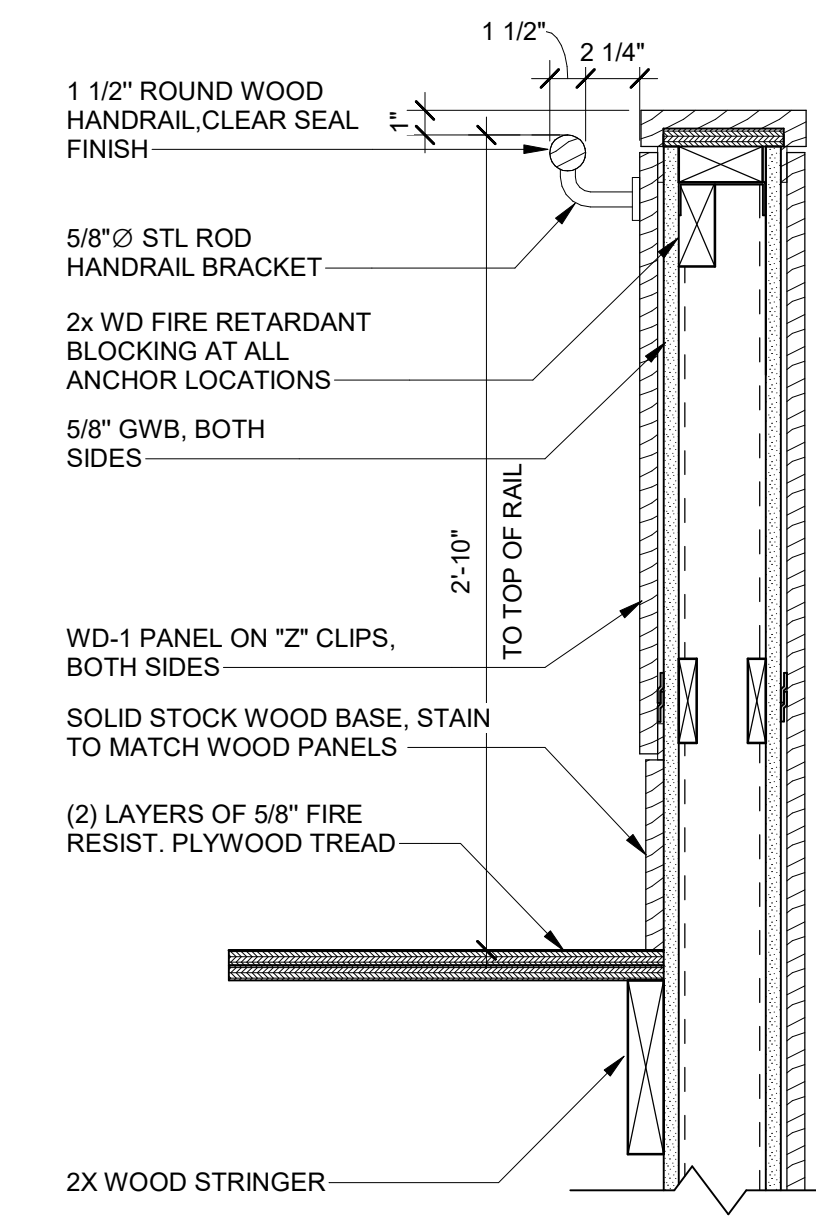

5 STAIR GUARDRAIL SECTION
A6.1 SCALE: 1 1/2" = 1'-0"

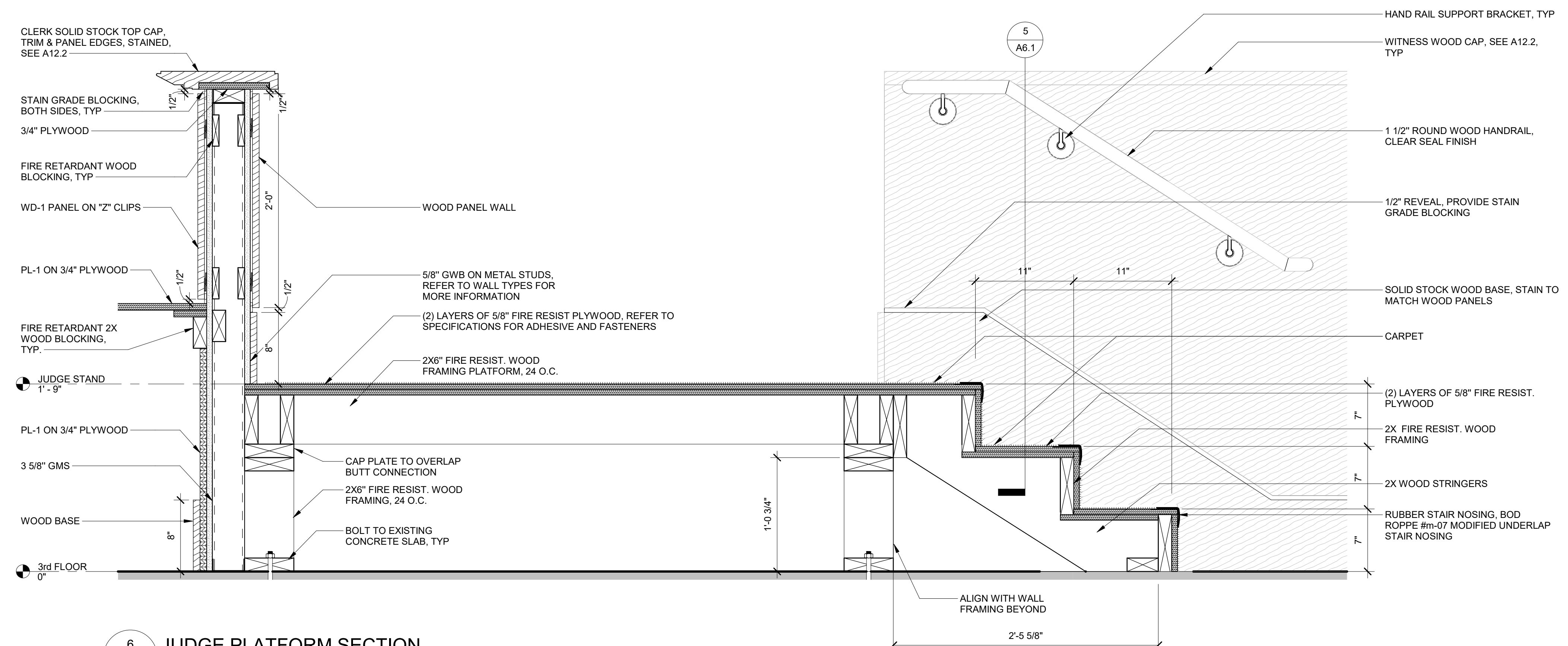

6 JUDGE PLATFORM SECTION
A6.1 SCALE: 1 1/2" = 1'-0"



urban-gro

11 Ninth Street, Suite 120
Columbus, GA 31901
P. (706) 571-6923



IMPORTANT NOTICE: This document is confidential. Do not reproduce this document in any way other than what is needed to perform within the scope of your work. Return this document to 2WR + Partners upon completion of your work or destroy. Delete electronic copies from your system once work is completed.

This document, and any affiliated design, construction, security, and planning documents ("Affiliated Documents") are confidential and contain proprietary data and information of the owner and 2WR + Partners. This document, and any affiliated documents, shall only be viewed/used by individuals and entities that have been explicitly authorized in writing by the owner and 2WR + Partners' nondisclosure agreement, and shall be viewed/used solely for the purpose stated in such authorization. Any copying, reproducing, modifying, distributing, displaying, or communicating the contents of these documents, by any means, is strictly prohibited.

TROUP COUNTY COURTHOUSE
FIT-OUT

100 RIDLEY AVE., STE. 3400, LAGRANGE, GA 30240

CONSTRUCTION DOCUMENTS

Project No.: 24-01920
Date: 11/20/24
Drawn by: OB
Checked by: SF
Revisions:

No.	Date	Description
-----	------	-------------

SECTIONS & DETAILS

A6.1

DOOR TYPES

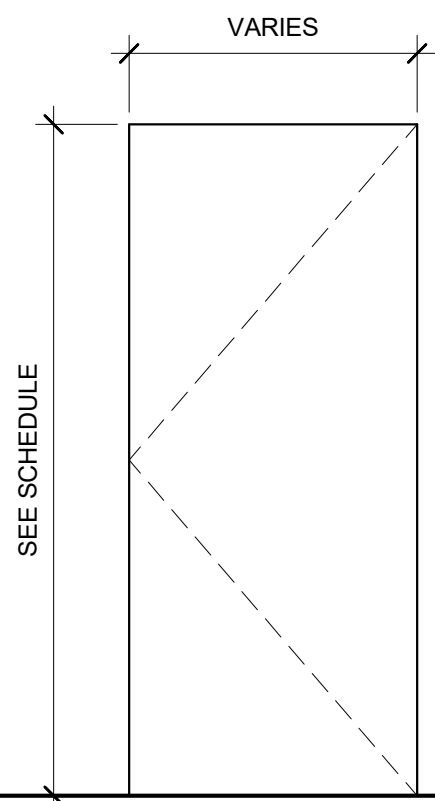

HOLLOW METAL FRAME TYPES

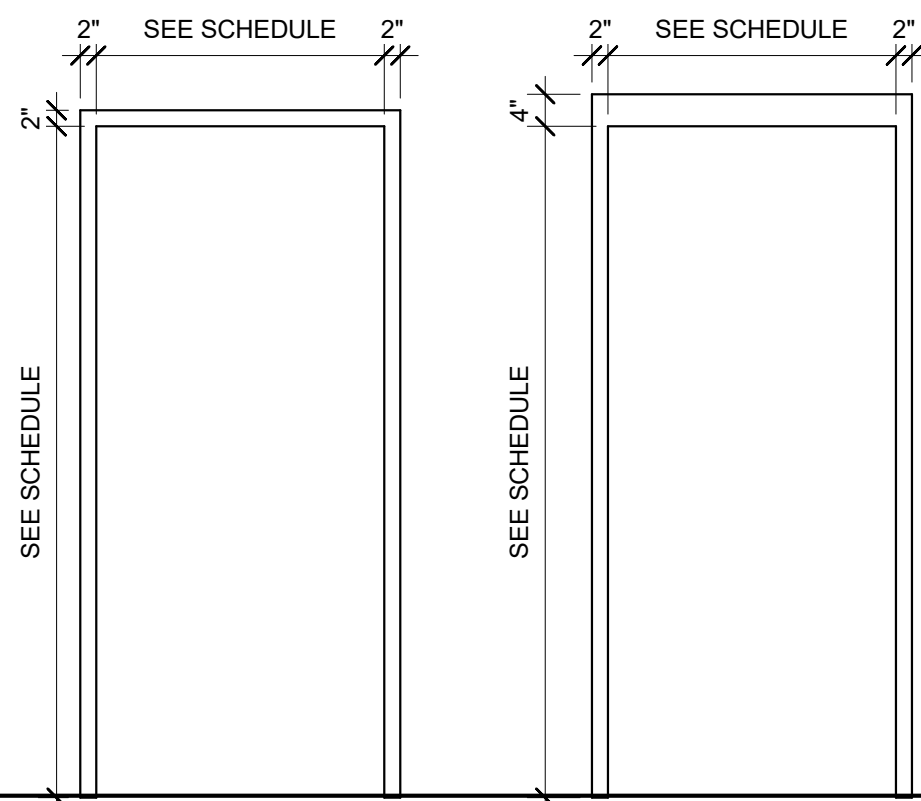

DOOR AND FRAME SCHEDULE

DOOR NO.	DOOR TYPE	DOOR			DETAIL		FIRE RATING (MINUTES)	DETAIL		REMARKS	
		MAT'L	WIDTH	HEIGHT	THK	FRAME TYPE		MAT'L	THRESH OLD		HEAD
3621	1	SCWD	3'-0"	8'-10"	1 3/4"	1	HM		4/A8.1 SIM	4/A8.1	A, B, E, H, J, L, M
3621A	-	SCWD	3'-0"	2'-6"	1 3/4"	-	-	-	-	-	D
3621B	EXIST.	EXIST.	3'-0"	8'-0"	1 3/4"	EXIST.	EXIST.	EXIST.	EXIST.	EXIST.	J
3621C	1	SCWD	3'-0"	7'-0"	1 3/4"	2	HM		3/A8.1	3/A8.1	B, H
3622	-	-	0"	0"		1	HM		2B/A8.1 SIM	2A/A8.1 SIM	F
3623	1	SCWD	3'-0"	7'-0"	1 3/4"	1	HM		2B/A8.1	2A/A8.1	B
3624	1	SCWD	3'-0"	7'-0"	1 3/4"	1	HM		2B/A8.1	2A/A8.1	C, H

INTERIOR SIGN SCHEDULE

Mark	SPACE	SIGN TYPE	QTY	SIGNAGE TEXT	LOCATION
3621	COURTROOM # 8	C	1	EMERGENCY EXIT ONLY	ON THE DOOR
3621D	COURTROOM # 8	D	1	(1) SIGN: MAXIMUM OCCUPANCY 127; (1) SIGN: VIDEO SURVAILANCE IN USE	ADJACENT TO DOOR, EACH SIDE
3623	CONFERENCE ROOM	B	1	SEE SIGN TYPE	ADJACENT TO DOOR
3624	RESTROOM	A	1	SEE SIGN TYPE	ADJACENT TO DOOR

GENERAL NOTES

- ALL THRESHOLDS SHALL CONFORM TO HANDICAP ACCESS REQUIREMENTS.
- PROVIDE UNDERCUTS PER MECHANICAL DRAWINGS.
- EXISTING DOORS TO REMAIN AS-IS ARE NOT LISTED IN THE SCHEDULE.
- PRIOR TO SUBMITTING DOOR AND FRAME SHOP DRAWINGS, CONTRACTOR SHALL VERIFY DIMENSIONS, CONDITIONS, AND HARDWARE AT EACH EXISTING DOOR OR FRAME TO REMAIN AND UTILIZE THIS INFORMATION TO PREPARE SHOP DRAWINGS.
- STOREFRONT MFR SHALL BE RESPONSIBLE FOR PROVIDING ANY ADDITIONAL MULLION REINFORCEMENT NECESSARY TO MEET ALL SPECIFIED LOADING CRITERIA.
- ALL NEW FIRE PROTECTION-RATED GLAZING SHALL BE PERMANENTLY MARKED IN ACCORDANCE WITH LIFE SAFETY AND FIRE CODE.
- GC TO PROVIDE ALTERNATE FOR RE-USE OF EXISTING DOORS, VERIFY WITH EXISTING CONDITIONS ON SITE.

REMARKS

- METAL FRAME WITH WOOD CASING- MATCH EXISTING.
- ACOUSTIC RATING ST-47
- PROVIDE SOUND GASKETING AND ACOUSTICAL DOOR BOTTOM SWEEP.
- DOOR TO BE BY MILLWORK SUPPLIER.
- PROVIDE CARD READER ON BOTH SIDES.
- CASED OPENING.
- NOT USED.
- PROVIDE CLOSER.
- PROVIDE CARD READER AT EXISTING DOOR AND FRAME, COORD. W/ SECURITY DRAWINGS.
- DELAYED EGRESS HARDWARE AND SIGN.
- PROVIDE PANIC HARDWARE.
- PROVIDE 180 DEGREE HINGE.

GLAZING LEGEND

- 1 3/8" CLEAR TEMPERED



urban-gro

11 Ninth Street, Suite 120
Columbus, GA 31901
P. (706) 571-6923



IMPORTANT NOTICE: This document is confidential. Do not reproduce this document in any way other than what is needed to perform within the scope of your work. Return this document to 2WR + Partners upon completion of your work or destroy. Delete electronic copies from your system once work is completed.

This document, and any affiliated design, construction, security, and planning documents ("Affiliated Documents") are confidential and contain proprietary data and information of the owner and 2WR + Partners. This document, and any affiliated documents, shall only be viewed/used by individuals and entities that have been explicitly authorized in writing by the owner and 2WR + Partners' nondisclosure agreement, and shall be viewed/used solely for the purpose stated in such authorization. Any copying, reproducing, modifying, distributing, displaying, or communicating the contents of these documents, by any means, is strictly prohibited.

ALUMINUM FRAME ELEVATIONS

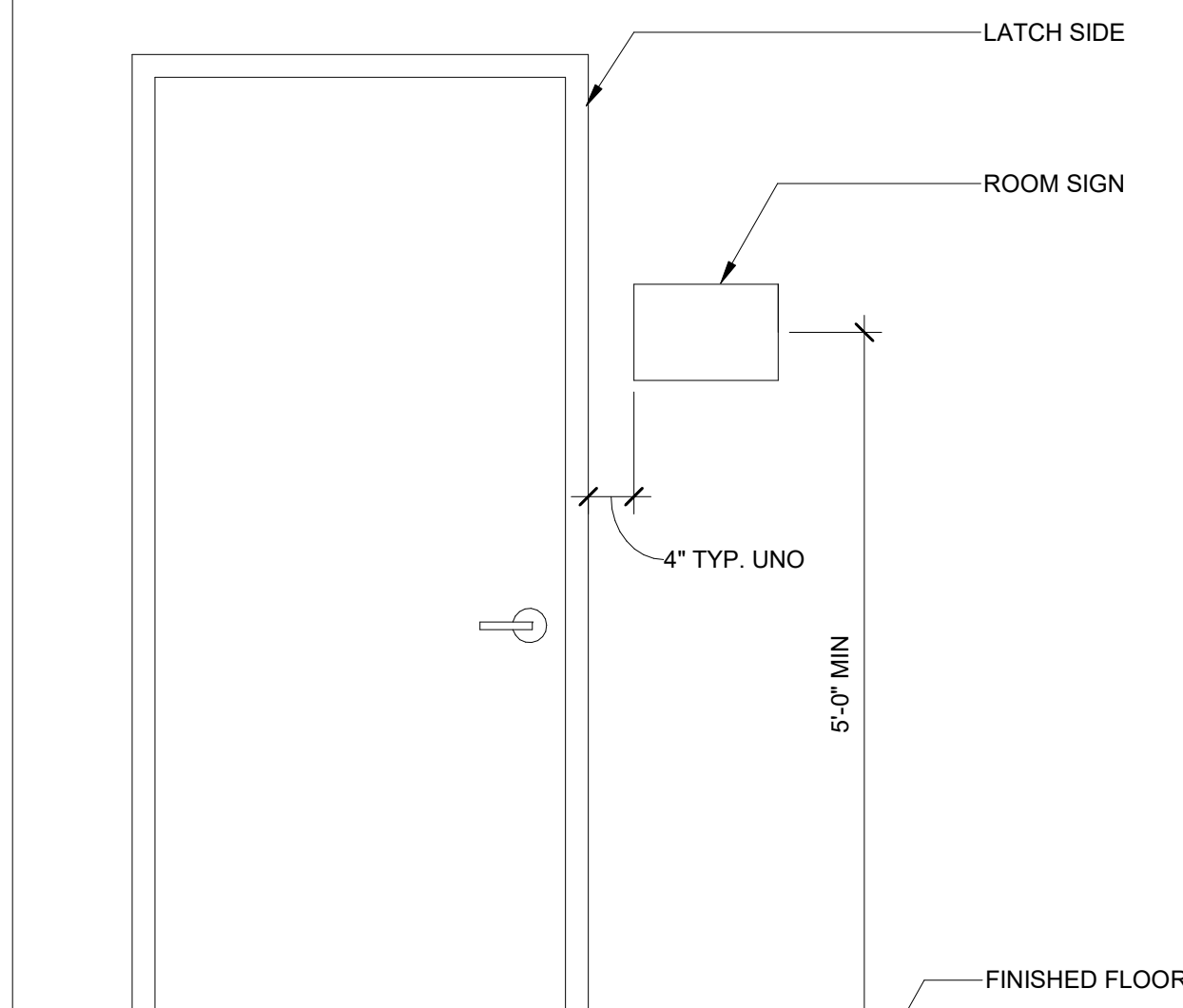
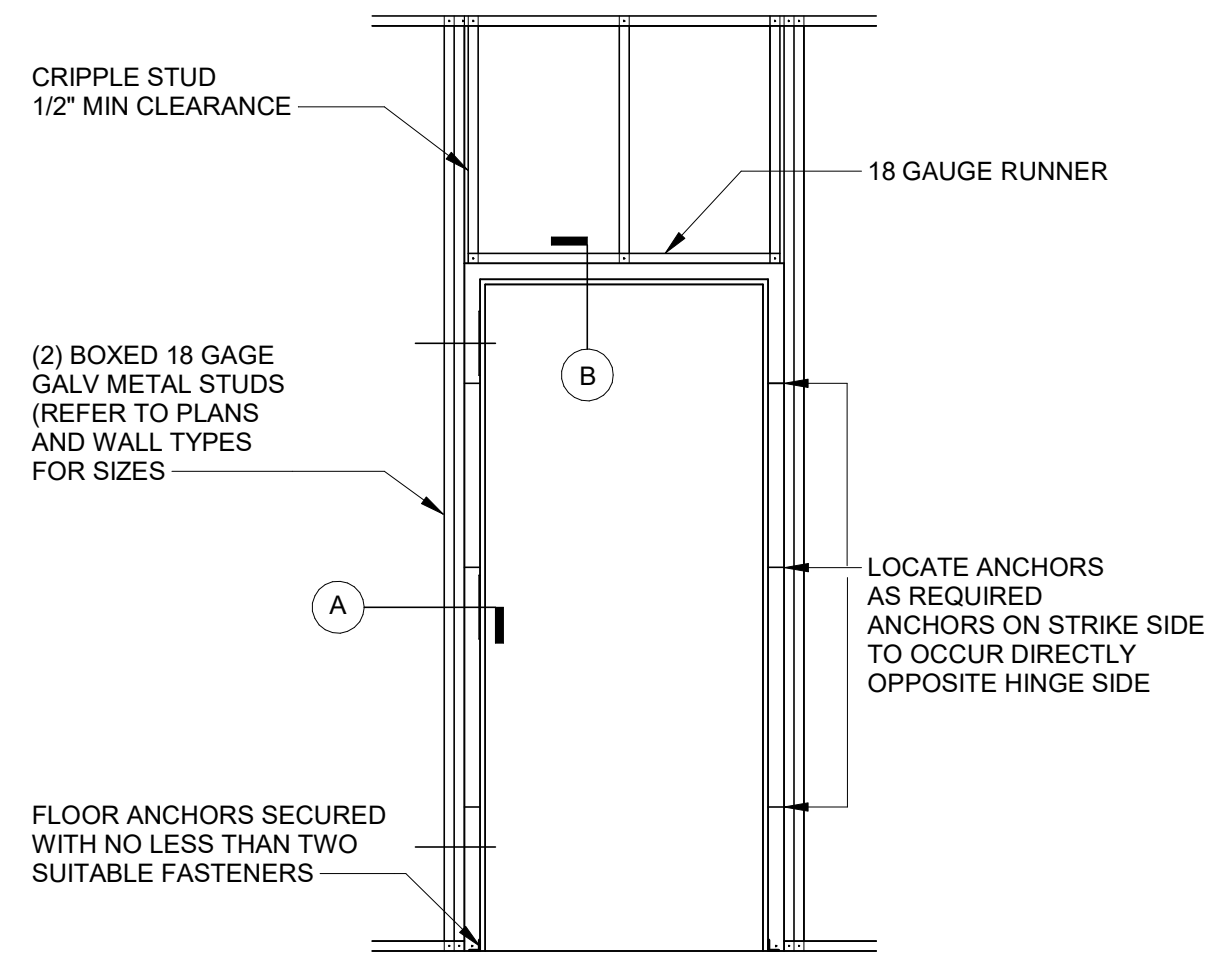
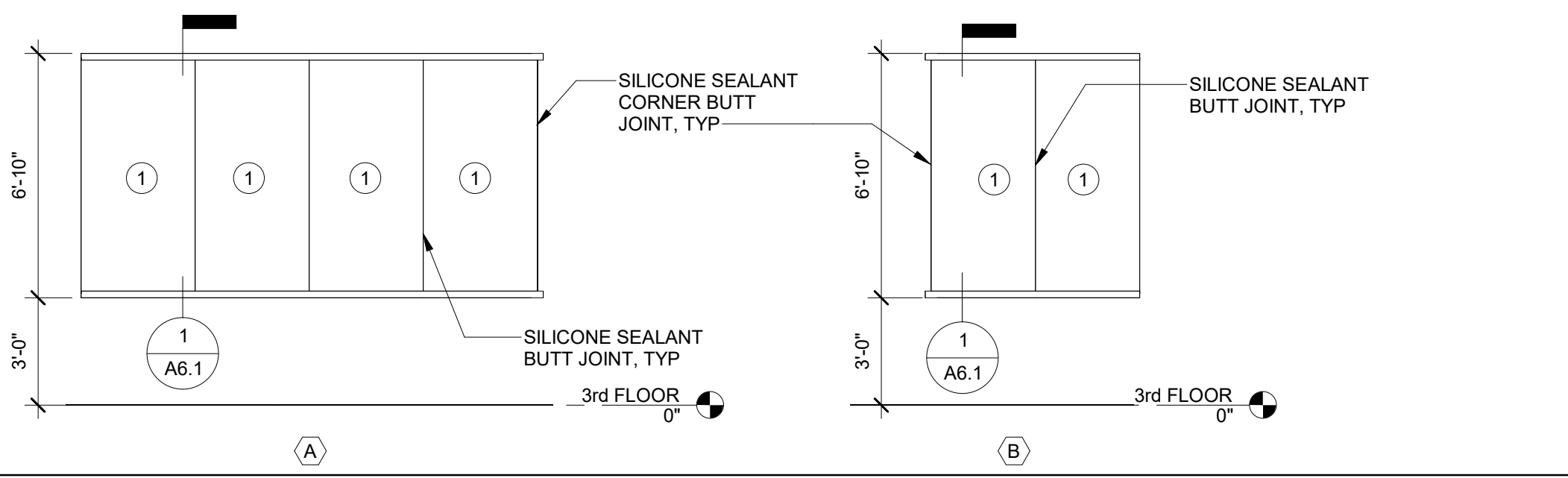

1 DOOR FRAME ELEVATIONS
SCALE: 1/2" = 1'-0"

2 SIGNAGE - PLACEMENT
SCALE: 1/16" = 1'-0"

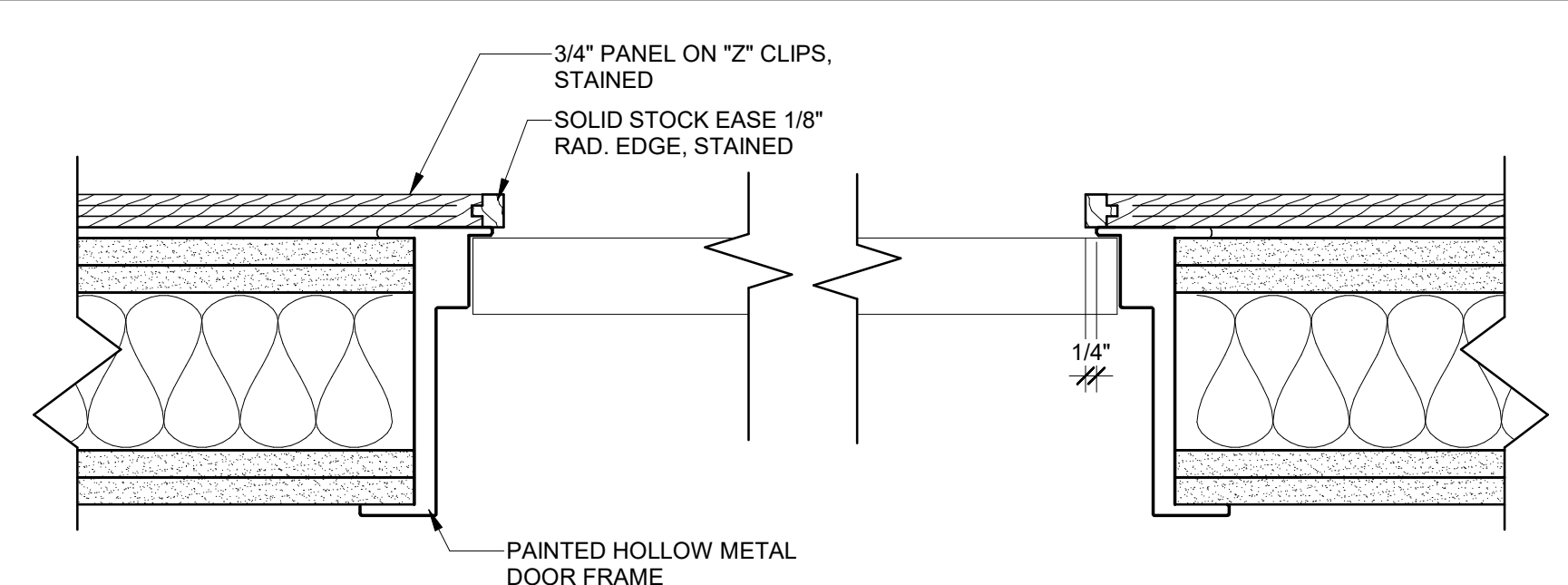

4 JUDGE'S BENCH DOOR ENTRY DETAIL
SCALE: 3" = 1'-0"

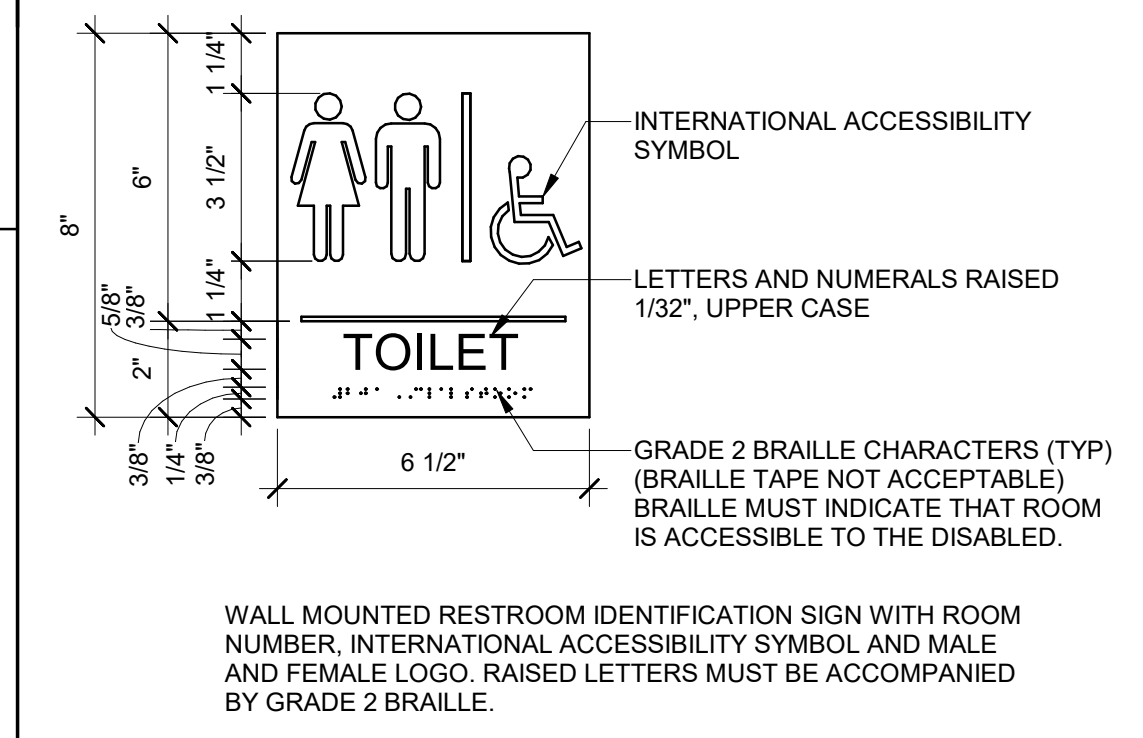

5 TYPE A- SIGNAGE RESTROOMS
SCALE: 3" = 1'-0" BOD: MATCH EXISTING SIGNAGE

3 JAMB/HEAD DETAILS
SCALE: 3" = 1'-0"

2B HEAD
SCALE: 3/4" = 2"

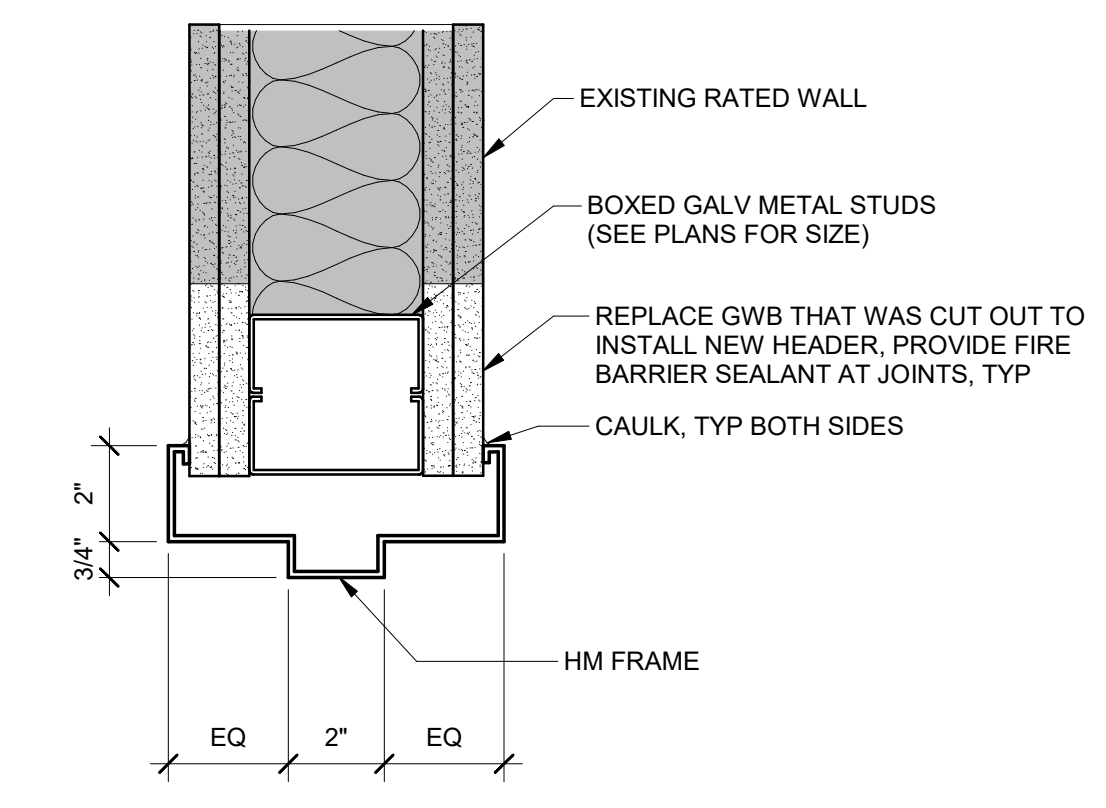

6 JAMB DETAIL (HEAD SIM) - (1) HR RATED
SCALE: 3" = 1'-0"

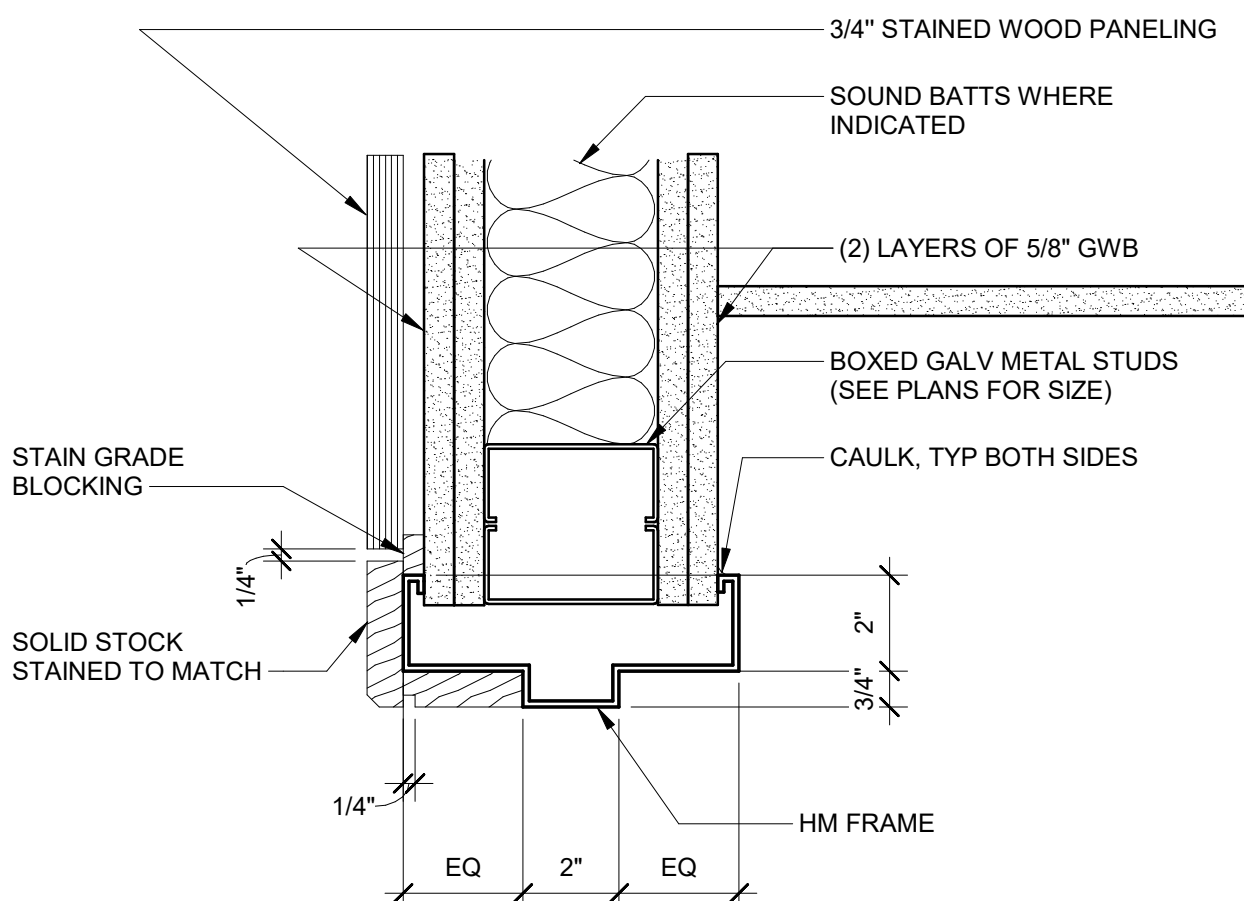

7 WOOD CLAD DOOR HEAD - (1) HR RATED
SCALE: 3" = 1'-0"

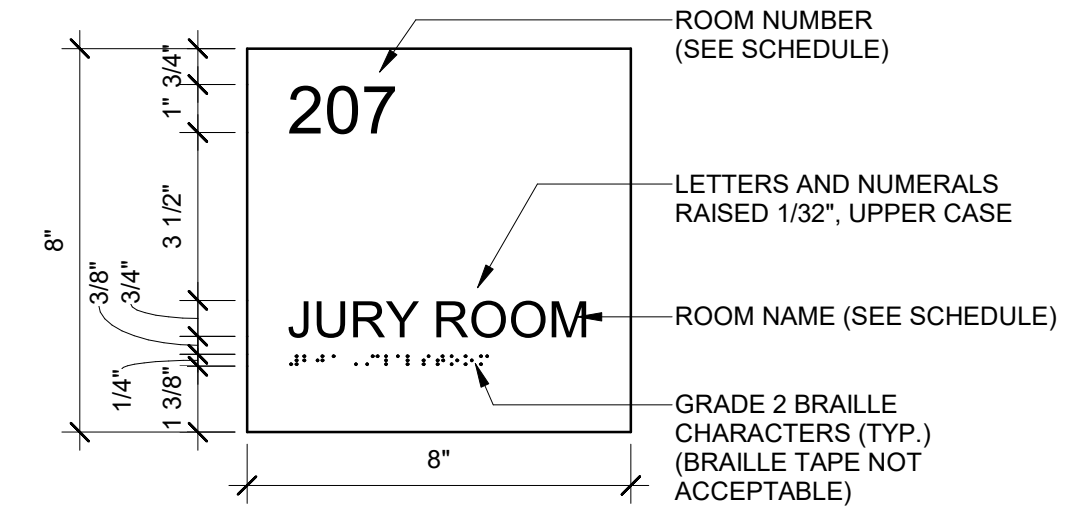

8 TYPE B - SIGNAGE ROOM ENTRY
SCALE: 3" = 1'-0" BOD: MATCH EXISTING SIGNAGE

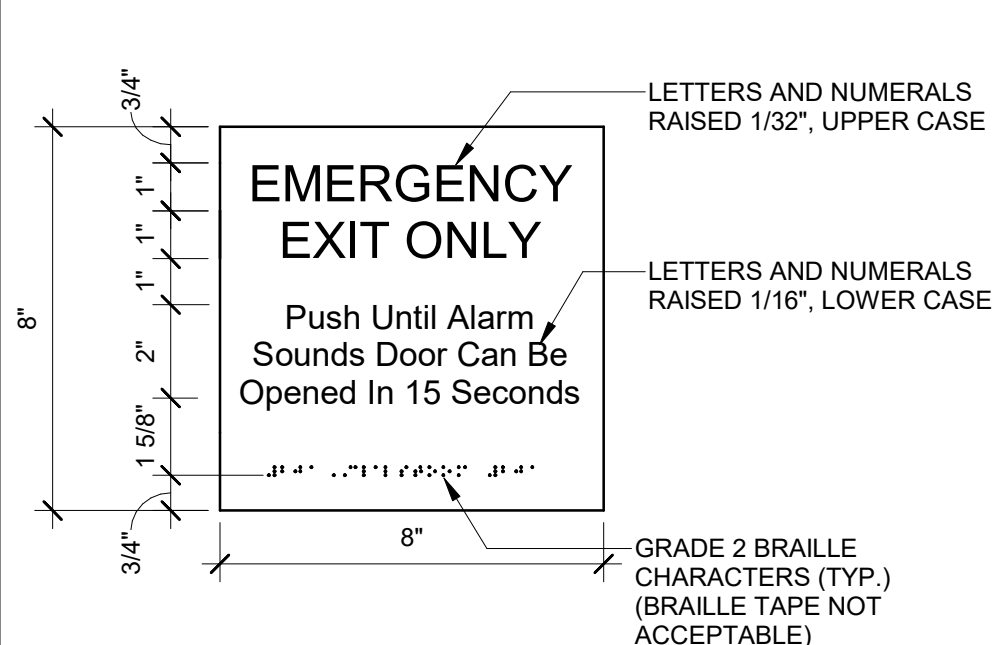

9 TYPE C - SIGNAGE
SCALE: 3" = 1'-0" BOD: MATCH EXISTING SIGNAGE

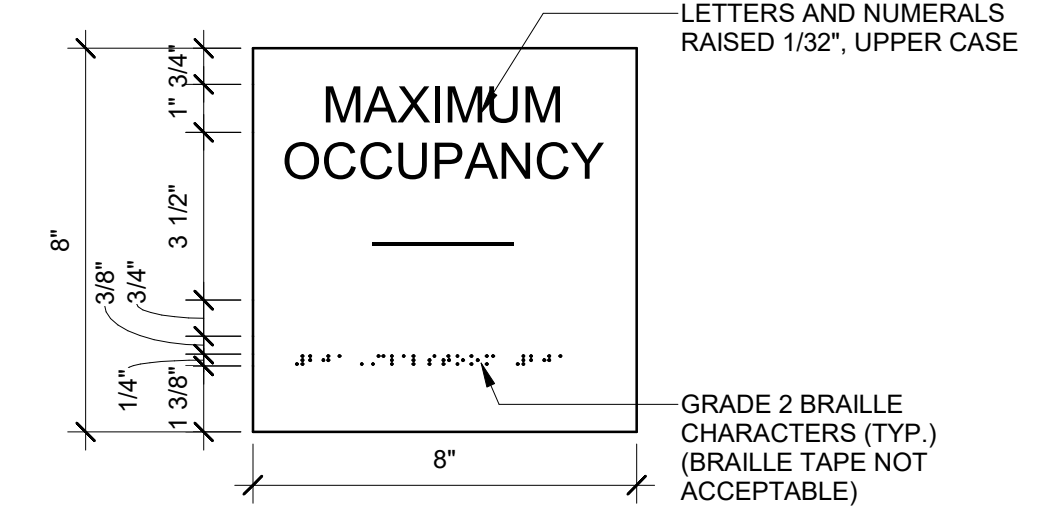

10 TYPE D - SIGNAGE
SCALE: 3" = 1'-0" BOD: MATCH EXISTING SIGNAGE

TROUP COUNTY COURTRROOM
FIT-OUT
100 RIDLEY AVE. STE 3400, LAGRANGE, GA 30240
CONSTRUCTION DOCUMENTS

Project No: 24-01920
Date: 11/20/24
Drawn by: OB
Checked by: SF
Revisions:

No. Date Description

DOOR &
WINDOW &
SIGNAGE
SCHEDULES &
DETAILS

A8.1

PRINTED: 11/21/2024 5:20:17 PM

FILE PATH: AutodesK Docs://24-01920 Troup Cty Courtroom Fit-Out/24-01920 Troup Cty Courtroom Fit-out V24.rvt

PRINTED: 11/22/2024 9:27:51 AM

FILE PATH: Autodesk Docs://24-01920 Troup Cty Courthouse Fit-out/24-01920 Troup Cty Courthouse Fit-out V24.rvt

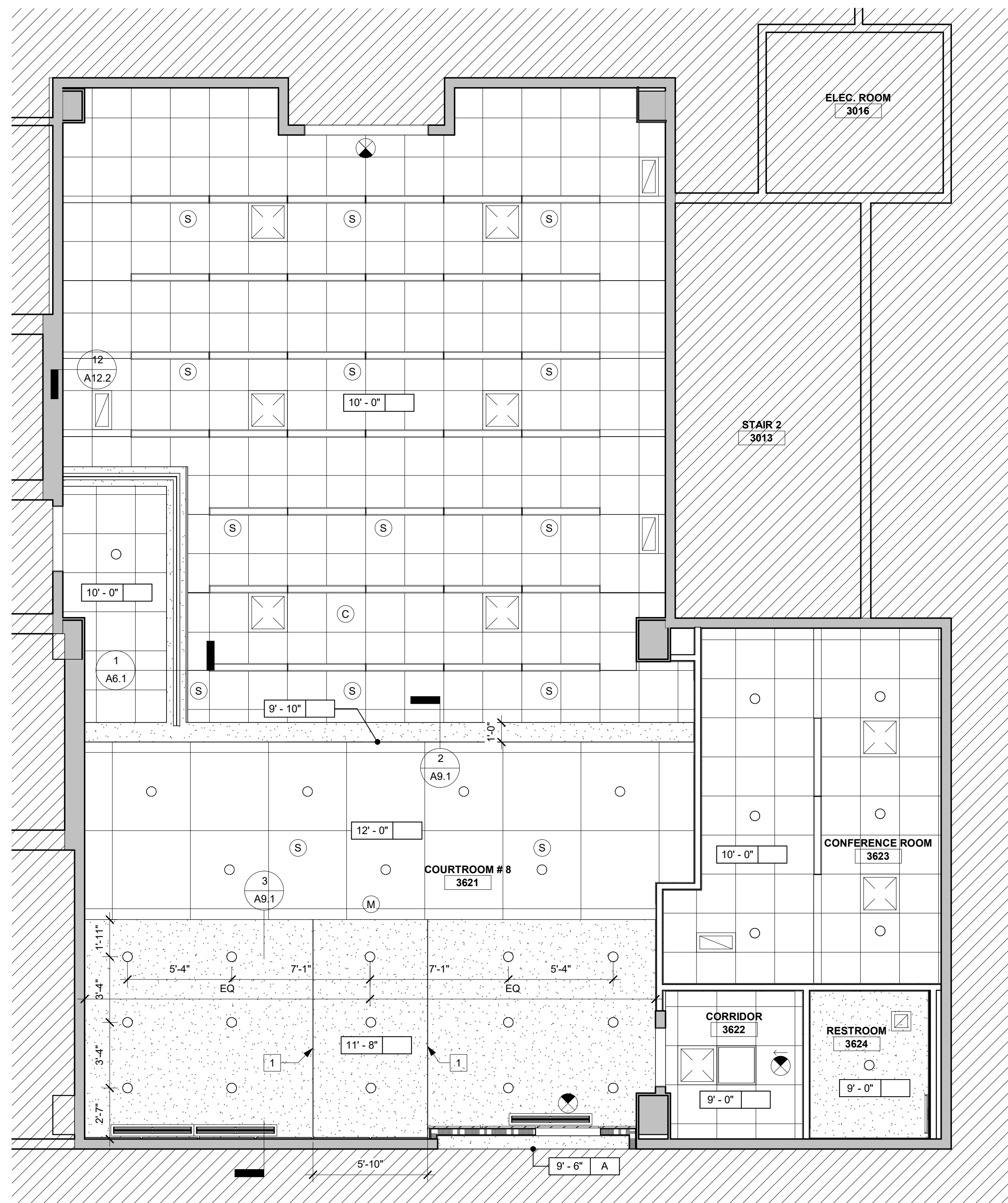

1 RCP
A9.1 SCALE: 1/4" = 1'-0"

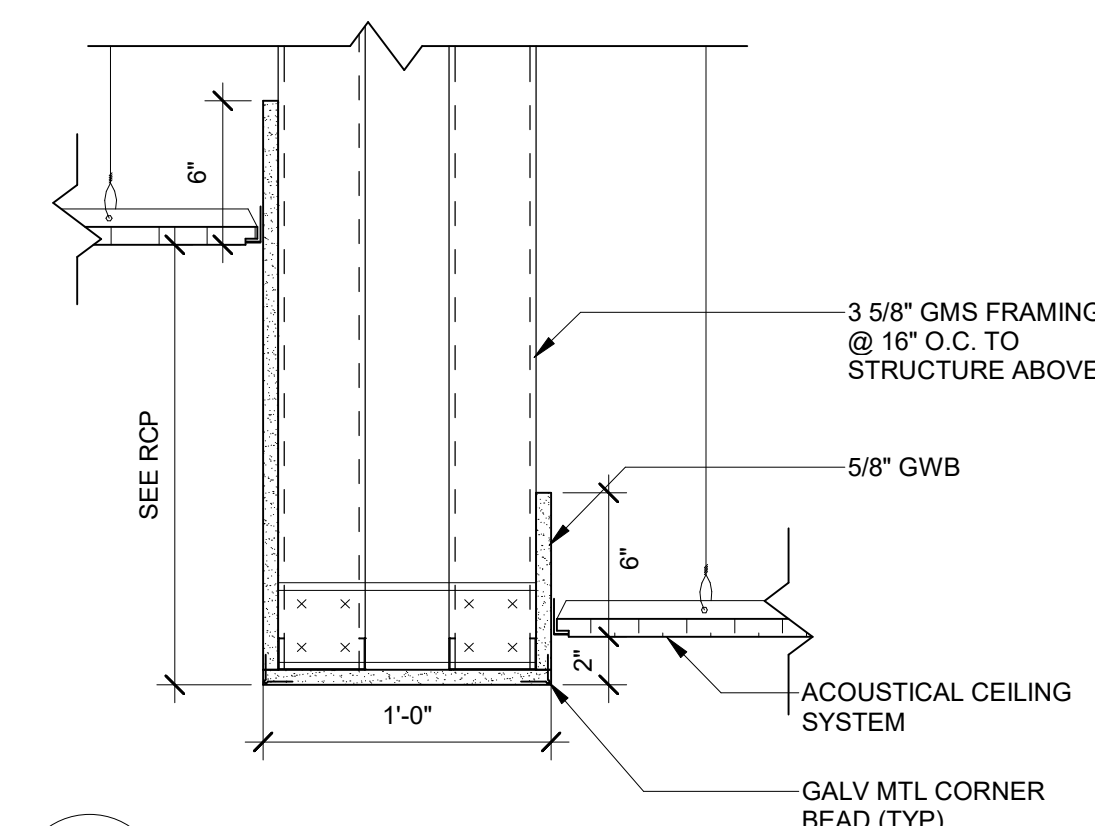

2 BULKHEAD DETAIL
A9.1 SCALE: 1 1/2" = 1'-0"

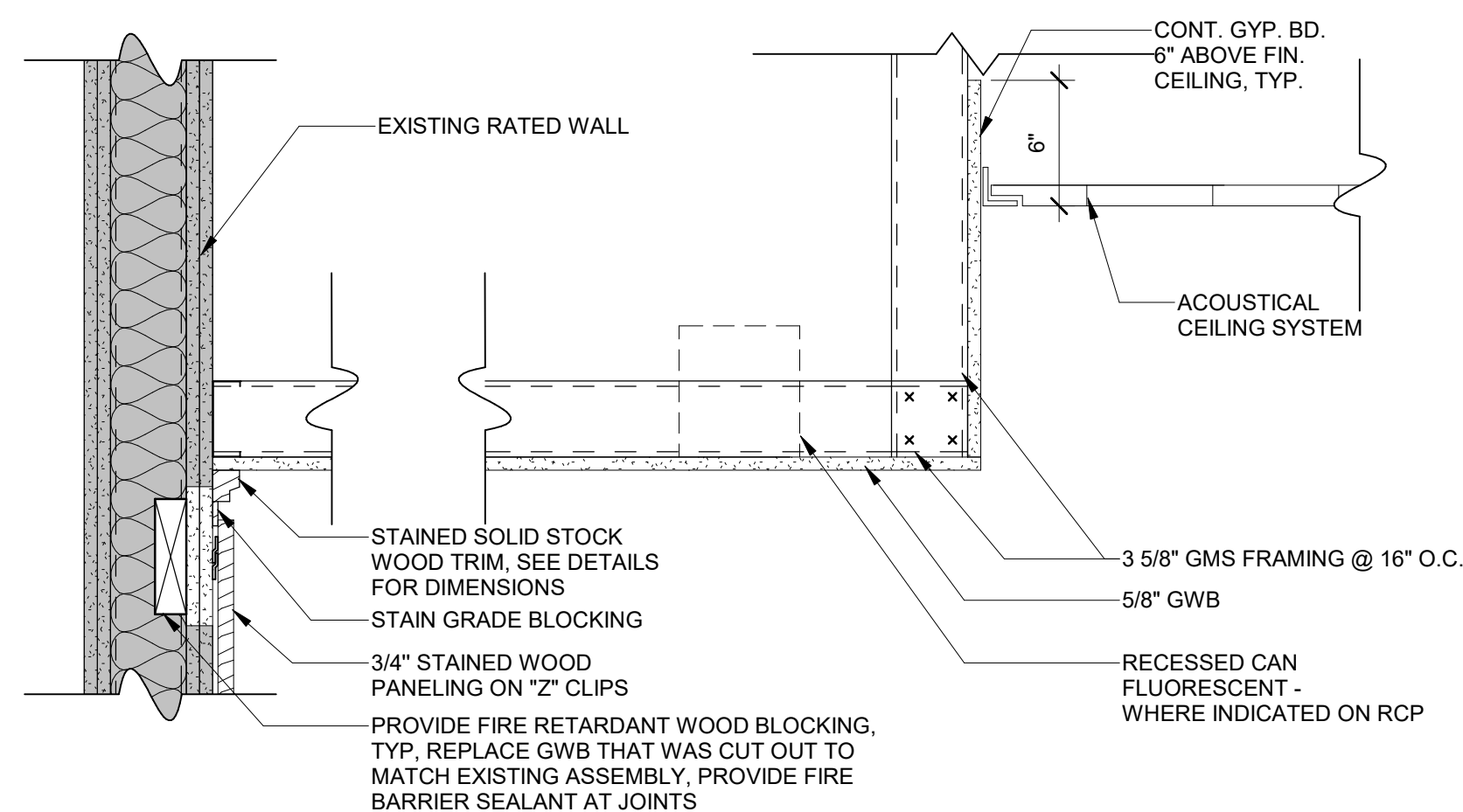

3 GYPSUM SOFFIT DETAIL
A9.1 SCALE: 1 1/2" = 1'-0"

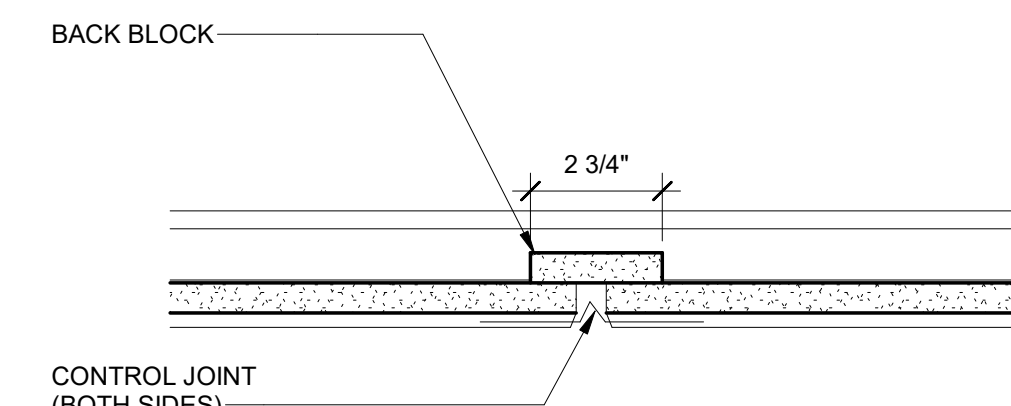

4 CONTROL JOINT IN GWB CEILING
A9.1 SCALE: N.T.S.

GENERAL REFLECTED CEILING PLAN NOTES

- A. ALL ABOVE-CEILING AND EXPOSED SYSTEMS INSTALLATION BY SUBS TO BE COORDINATED WITH OTHER TRADES PRIOR TO BEGINNING WORK.
- B. ENGINEERING DRAWINGS TAKE PRECEDENCE FOR PARTICULAR FIXTURE TYPES. ARCHITECTURAL REFLECTED CEILING PLANS ARE FOR COORDINATION OF AESTHETIC ARRANGEMENTS.
- C. ENGINEERING DRAWINGS TAKE PRECEDENCE FOR SIZES OF DUCTWORK. ARCHITECTURAL REFLECTED CEILING PLANS ARE FOR COORDINATION OF AESTHETIC ARRANGEMENTS.
- D. CEILING HEIGHTS INDICATED ARE FROM TOP OF FINISH FLOOR TO UNDERSIDE OF FINISHED CEILING.
- E. ALL LAY-IN ACOUSTICAL CEILINGS TO BE ACT-1 WITH GRID 1 U.N.O.
- F. ALL EXPOSED CEILINGS TO BE PAINTED P-2, U.N.O.
- G. EXPOSED PIPING, CONDUIT, ETC. NOT SHOWN FOR CLARITY. ALL EXPOSED ELEMENTS SHALL BE PAINTED, UNO.
- H. ALL EXPOSED ELECTRICAL CONDUIT TO BE PAINTED TO MATCH ADJACENT SURFACES.
- I. REFER TO FINISH PLANS FOR ADDITIONAL FINISH INFORMATION.

KEYED REFLECTED CEILING PLAN NOTES

- 1 GWB CONTROL JOINT. ALIGN W/ ADJACENT WALL PANEL REVEAL.

FIXTURE LEGEND

- RECESSED CAN LIGHT
- 2' x 2' LED FLAT PANEL
- ⊥ 2FT WALL BRACKET VANITY LIGHT, BOD: FMVCSL CONTEMPORARY SQUARE, CHROME FINISH
- 4" RECESSED STRIP LIGHT, BOD: SELUX M100 MY WHITE
- Ⓒ CAMERA, COORDINATE WITH SECURITY VENDOR
- Ⓔ SPEAKER
- Ⓜ CEILING MICROPHONE

FINISH SYMBOLS LEGEND

- CEILING HEIGHT 10'-0" A REMARKS
- LAY-IN ACOUSTICAL CEILING TILE, BOD: ARMSTRONG OPTIMA, WHITE SQUARE, TEGULAR EDGE: #3250 FOR 24"x24"x1" SIZE TILE; #3255 FOR 48"x48"x1" SIZE TILE.
 - ▨ GWB CEILING
 - ▩ NOT IN SCOPE
 - ⊠ CEILING SUPPLY, COORD. WITH MECH. PLANS
 - ⊡ CEILING REGISTER, COORD. WITH MECH. PLANS
 - SLOT RETURN DIFFUSER, COORD. WITH MECH. PLANS
 - ⊙ EXIT LIGHT

REMARKS

- A. PROVIDE GYP. SOFFIT. PATCH ACT AS NEEDED.



urban-gro

11 Ninth Street, Suite 120
Columbus, GA 31901
P. (706) 571-6923



IMPORTANT NOTICE: This document is confidential. Do not reproduce this document in any way other than what is needed to perform within the scope of your work. Return this document to 2WR + Partners upon completion of your work or destroy. Delete electronic copies from your system once work is completed.

This document, and any affiliated design, construction, security, and planning documents ("Affiliated Documents") are confidential and contain proprietary data and information of the owner and 2WR + Partners. This document, and any affiliated documents, shall only be viewed/used by individuals and entities that have been explicitly authorized in writing by the owner and 2WR + Partners' nondisclosure agreement, and shall be viewed/used solely for the purpose stated in such authorization. Any copying, reproducing, modifying, distributing, displaying, or communicating the contents of these documents, by any means, is strictly prohibited.

TROUP COUNTY COURTHOUSE
FIT-OUT

100 RIDLEY AVE., STE. 3400, LAGRANGE, GA 30240

CONSTRUCTION DOCUMENTS

Project No: 24-01920
Date: 11/20/24
Drawn by: JW/OB
Checked by: SF
Revisions:

No.	Date	Description

REFLECTED
CEILING PLAN

A9.1

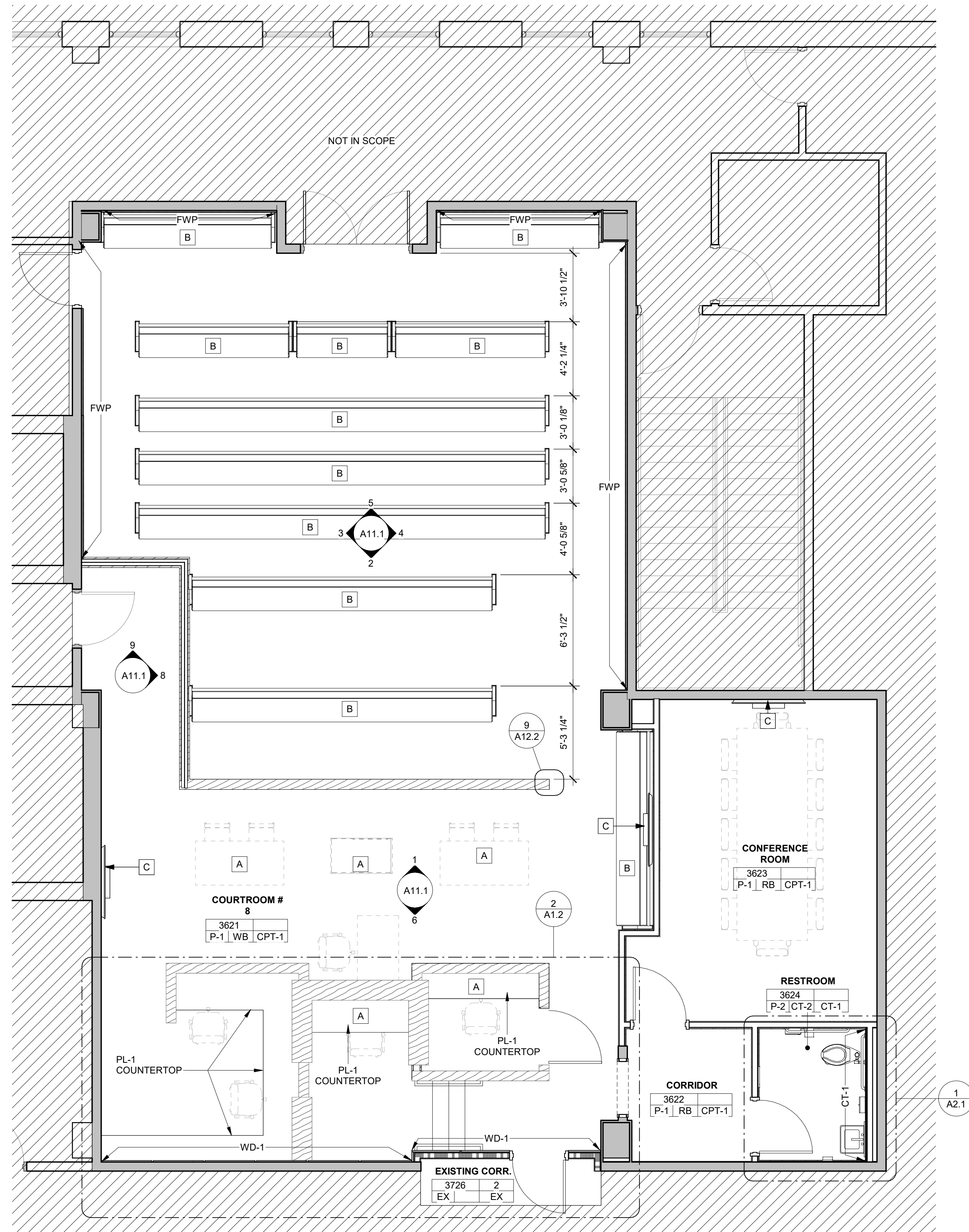

1 FINISH PLAN
SCALE: 1/4" = 1'-0"

GENERAL FINISH NOTES

- REFER TO SPECIFICATIONS FOR PAINT SYSTEM.
- ALL PAINT TERMINATES AT INSIDE CORNER, U.N.O.
- REFER TO REFLECTED CEILING PLANS AND INTERIOR ELEVATIONS FOR ADDITIONAL FINISH INFORMATION. REFER TO SPECIFICATIONS FOR GWB TYPE DESIGNATIONS.
- ALL WALLS TO BE PAINTED P-1, U.N.O.
- ALL GWB CEILINGS TO BE PAINTED P-2, U.N.O.
- PROVIDE EXTRUDED ALUM REVEALS BETWEEN NEW GWB AND EXISTING WALLS OR STRUCTURE EXCEPT WHERE NEW GWB INFILLS AN EXISTING OPENING WITHIN AN EXISTING WALL.
- ALL HOLLOW METAL DOOR FRAMES TO BE PAINTED P-3.

KEYED FINISH NOTES

- A COUNTERTOP MICROPHONE PROVIDED AND INSTALLED BY VENDOR. COORD. ELEC.
- B PEWS TO MATCH EXISTING. SEE NEW CONSTRUCTION FLOOR PLAN FOR MORE DETAILS. BOD: NEW HOLLAND CHURCH FURNITURE
- C WALL MOUNTED TV, CFCI. PROVIDE FIRE RETARDANT BLOCKING. COORD. POWER/DATA WITH ELECTRICAL DRAWINGS. ENSURE RATINGS AT EXISTING WALLS ARE MAINTAINED.

FINISH SYMBOLS LEGEND

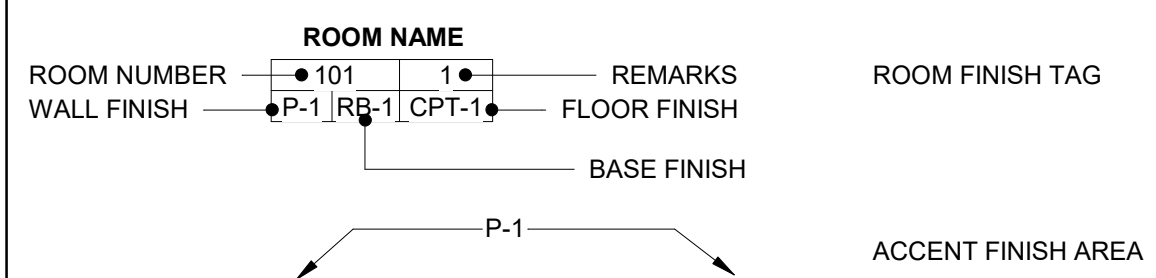

FINISH LEGEND

PAINT	
P-1	UNIVERSAL KHAKI, SW 6150
P-2	EXTRA WHITE, SW 7006
P-3	GAUNTLET GRAY, SW 7019 SEMI GLOSS
WOOD PANEL	
WD-1	CUSTOM WOOD VENEER PANEL ON "Z" CLIPS TO MATCH EXISTING ADJACENT COURTROOMS
CARPET TILE	
CPT-1	INTERFACE, ENTROPY VARIATIONS QUARTER TURN
CERAMIC TILE	
CT-1	TRINITY TILE FRAGMENT GRAY MATTE 12X24 BRICK LAY
CT-2	TRINITY TILE FRAGMENT GRAY MATTE 4X24 BULLNOSE.
FWP	
FWP-1	FABRIC WRAPPED PANEL SYSTEM - MATCH EXISTING COURTROOMS, PROVIDED AND INSTALLED BY OTHERS
BASE	
WB-1	8" STAINED WOOD BASE TO MATCH EXISTING ADJACENT COURTROOMS
VB-1	VINYL WALL BASE, BOD: TARKETT, JOHNSONITE TRADITIONAL VINYL 1/8" TYPE TV 1/2" HIGH, COLOR 48 GREY
LAMINATE	
PL-1	FORMICA BLACK 909

REMARKS

- FLOOR PATTERN PER ARCHITECT'S DIRECTION.
- MATCH EXISTING PAINT, MATCH/PATCH RUBBER BASE AND FLOORING AS NEEDED AT NEW AREAS OF WORK.



urban-gro

11 Ninth Street, Suite 120
Columbus, GA 31901
P. (706) 571-6923

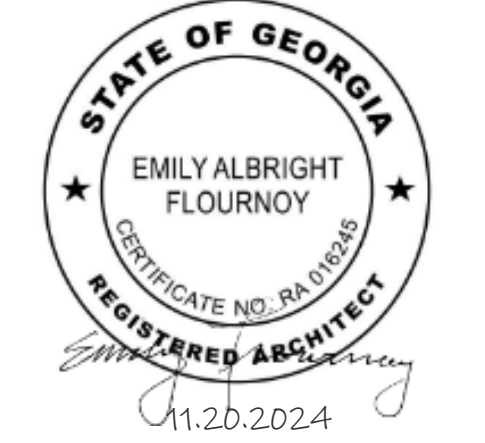

IMPORTANT NOTICE: This document is confidential. Do not reproduce this document in any way other than what is needed to perform within the scope of your work. Return this document to 2WR + Partners upon completion of your work or destroy. Delete electronic copies from your system once work is completed.

This document, and any affiliated design, construction, security, and planning documents ("Affiliated Documents") are confidential and contain proprietary data and information of the owner and 2WR + Partners. This document, and any affiliated documents, shall only be viewed/used by individuals and entities that have been explicitly authorized in writing by the owner and 2WR + Partners' nondisclosure agreement, and shall be viewed/used solely for the purpose stated in such authorization. Any copying, reproducing, modifying, distributing, displaying, or communicating the contents of these documents, by any means, is strictly prohibited.

TROUP COUNTY COURTHOUSE
 FIT-OUT
 100 RIDLEY AVE., STE 3400, LAGRANGE, GA 30240
 CONSTRUCTION DOCUMENTS

Project No.: 24-01920
Date: 11/20/24
Drawn by: JW
Checked by: SF
Revisions:

No.	Date	Description
-----	------	-------------

FINISH PLAN

A10.1

PRINTED: 11/22/2024 10:03:35 AM

FILE PATH: AutodesK Docs://24-01920 Troup Cty Courthouse Fit-Out/24-01920 Troup Cty Courthouse Fit-out V24.rvt

PRINTED: 11/22/2024 9:40:35 AM

FILE PATH: AutodesK Docs://24-01920 Troup Cty Courtroom Fit-out/24-01920 Troup Cty Courtroom Fit-out V24.rvt

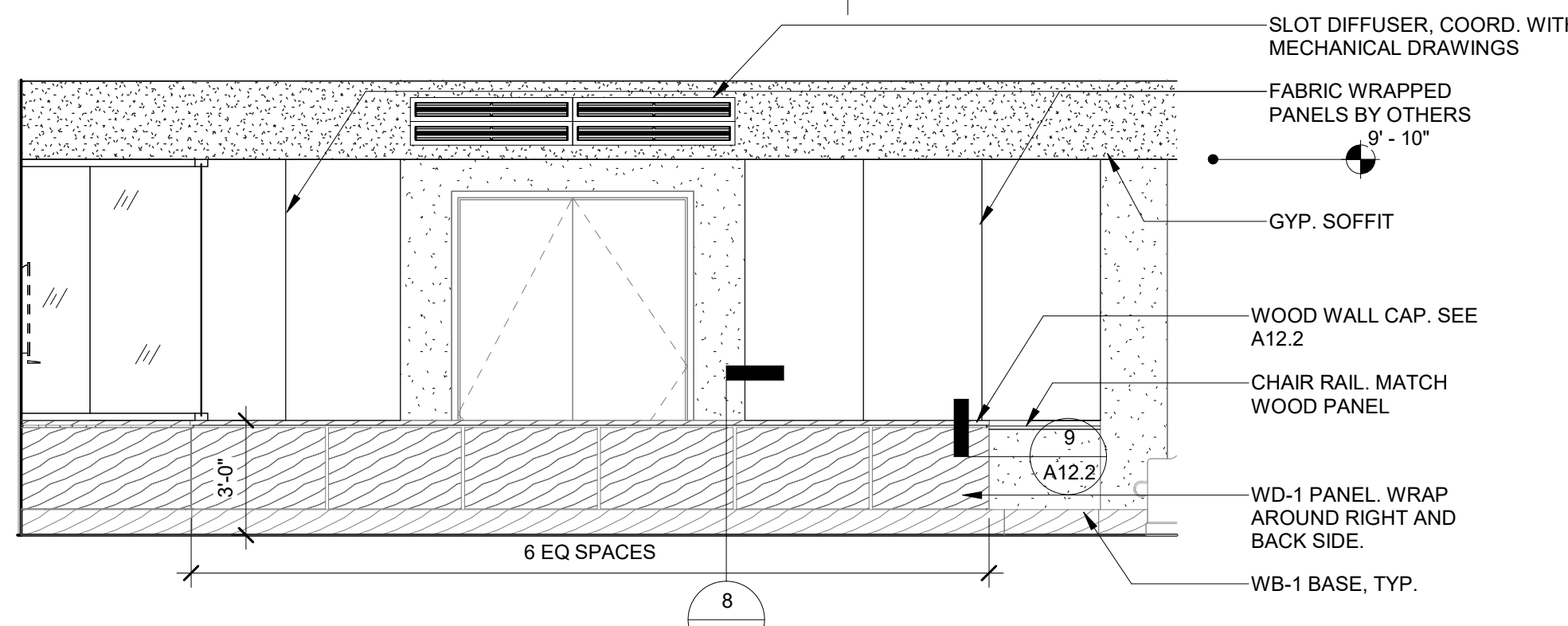

1 JURY ELEVATION A
A11.1 SCALE: 1/4" = 1'-0"

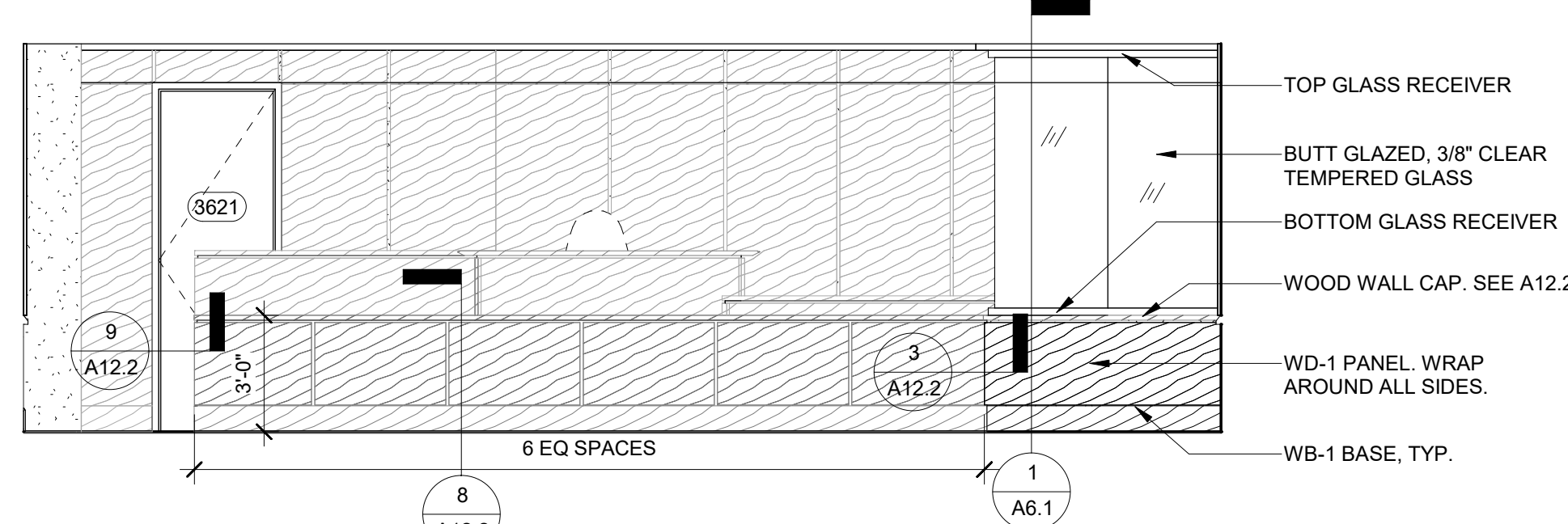

2 JURY ELEVATION SOUTH
A11.1 SCALE: 1/4" = 1'-0"

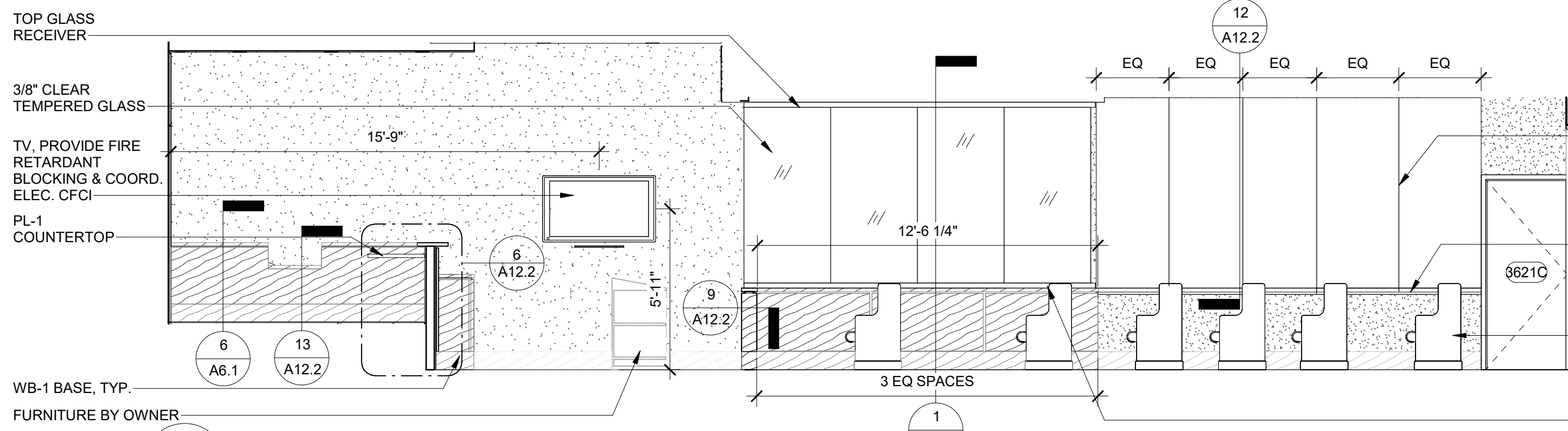

3 JURY ELEVATION WEST
A11.1 SCALE: 1/4" = 1'-0"

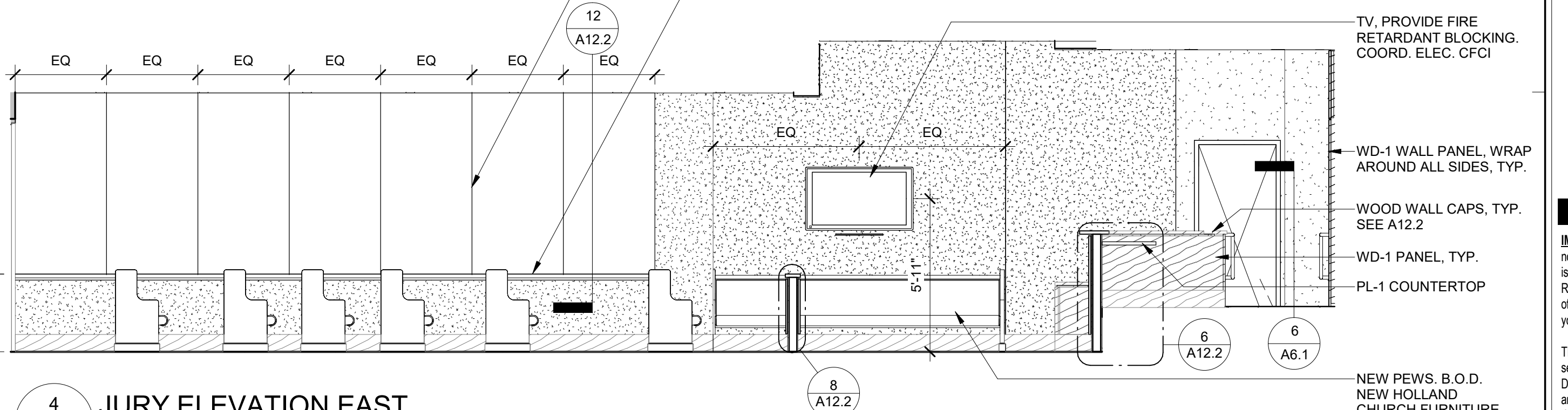

4 JURY ELEVATION EAST
A11.1 SCALE: 1/4" = 1'-0"

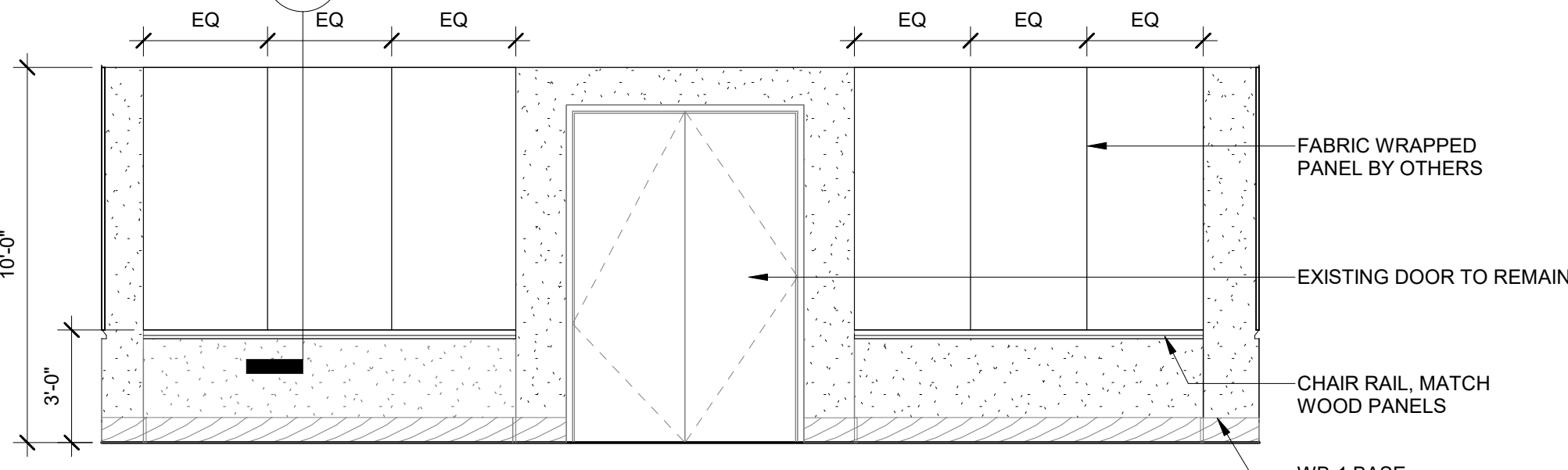

5 JURY ELEVATION NORTH
A11.1 SCALE: 1/4" = 1'-0"

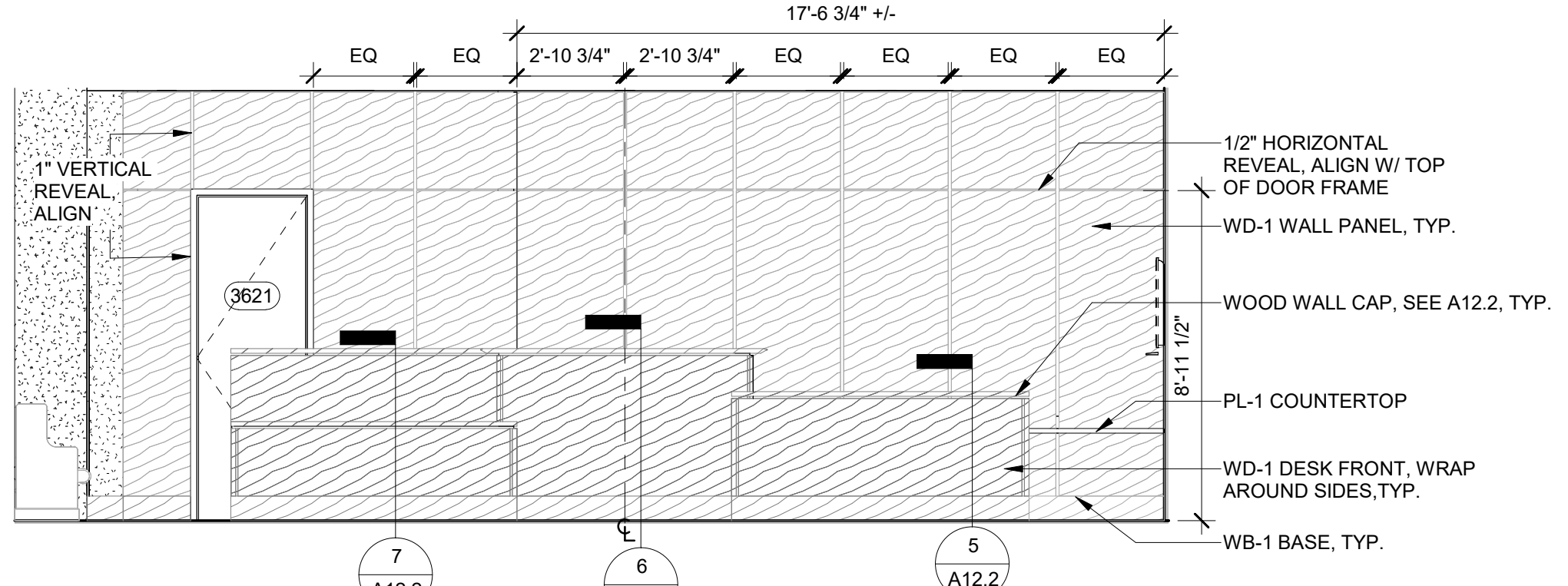

6 JUDGE STAND ELEVATION
A11.1 SCALE: 1/4" = 1'-0"



7 VIEW @ JUDGE STAND
A11.1 SCALE:

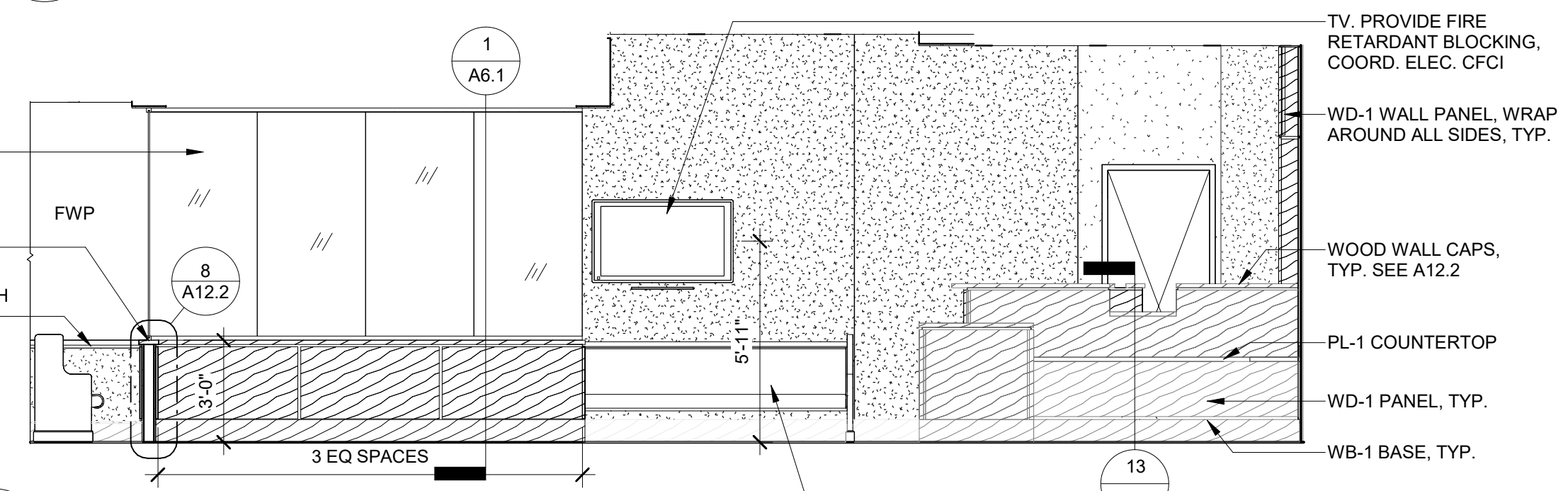

8 INMATE ENTRANCE EAST
A11.1 SCALE: 1/4" = 1'-0"

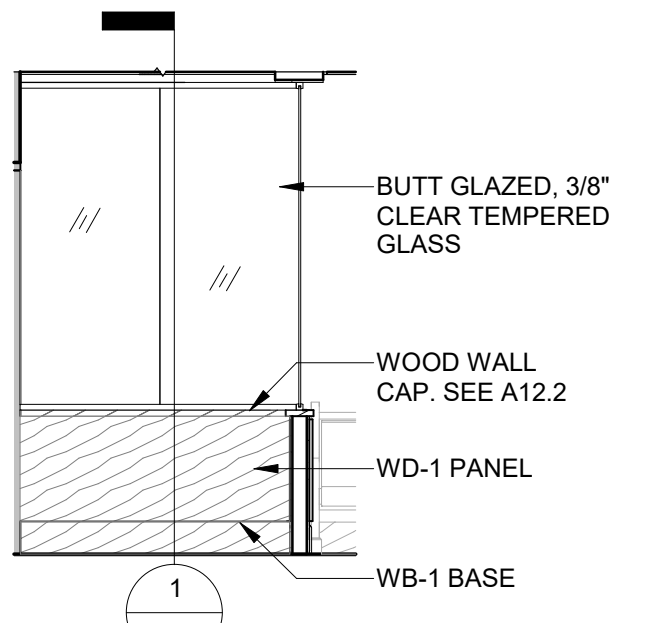

9 INMATE ENTRANCE NORTH
A11.1 SCALE: 1/4" = 1'-0"



urban-gro

11 Ninth Street, Suite 120
Columbus, GA 31901
P. (706) 571-6923

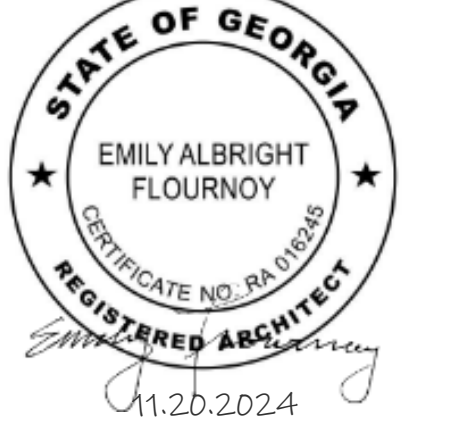

IMPORTANT NOTICE: This document is confidential. Do not reproduce this document in any way other than what is needed to perform within the scope of your work. Return this document to 2WR + Partners upon completion of your work or destroy. Delete electronic copies from your system once work is completed.

This document, and any affiliated design, construction, security, and planning documents ("Affiliated Documents") are confidential and contain proprietary data and information of the owner and 2WR + Partners. This document, and any affiliated documents, shall only be viewed/used by individuals and entities that have been explicitly authorized in writing by the owner and 2WR + Partners' nondisclosure agreement, and shall be viewed/used solely for the purpose stated in such authorization. Any copying, reproducing, modifying, distributing, displaying, or communicating the contents of these documents, by any means, is strictly prohibited.

TRoup COUNTY COURTROOM
FIT-OUT

100 RIDLEY AVE. STE 3400, LAGRANGE, GA 30240

CONSTRUCTION DOCUMENTS

Project No.: 24-01920
Date: 11/20/24
Drawn by: JYW
Checked by: SF
Revisions:

No.	Date	Description

INTERIOR
ELEVATIONS

A11.1

PRINTED: 11/22/2024 10:01:50 AM

FILE PATH: AutodesK Docs://24-01920 Troup Cty Courtroom Fit-out/24-01920 Troup Cty Courtroom Fit-out V24.rvt

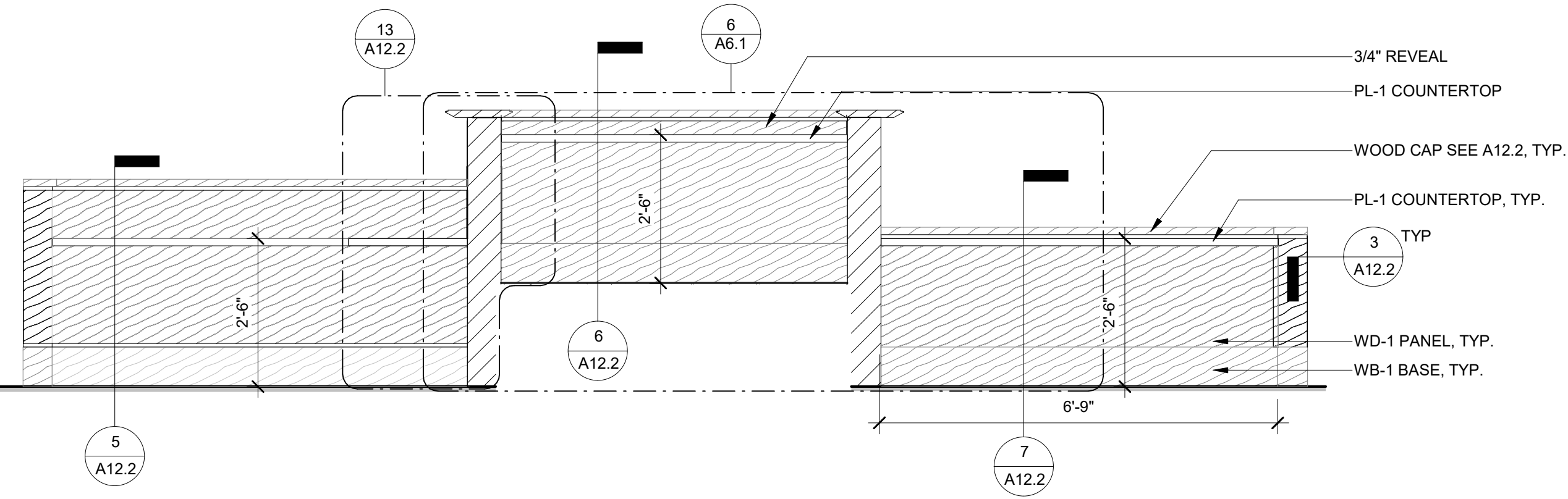

2 ELEVATION NORTH
A12.1 SCALE: 1/2" = 1'-0"

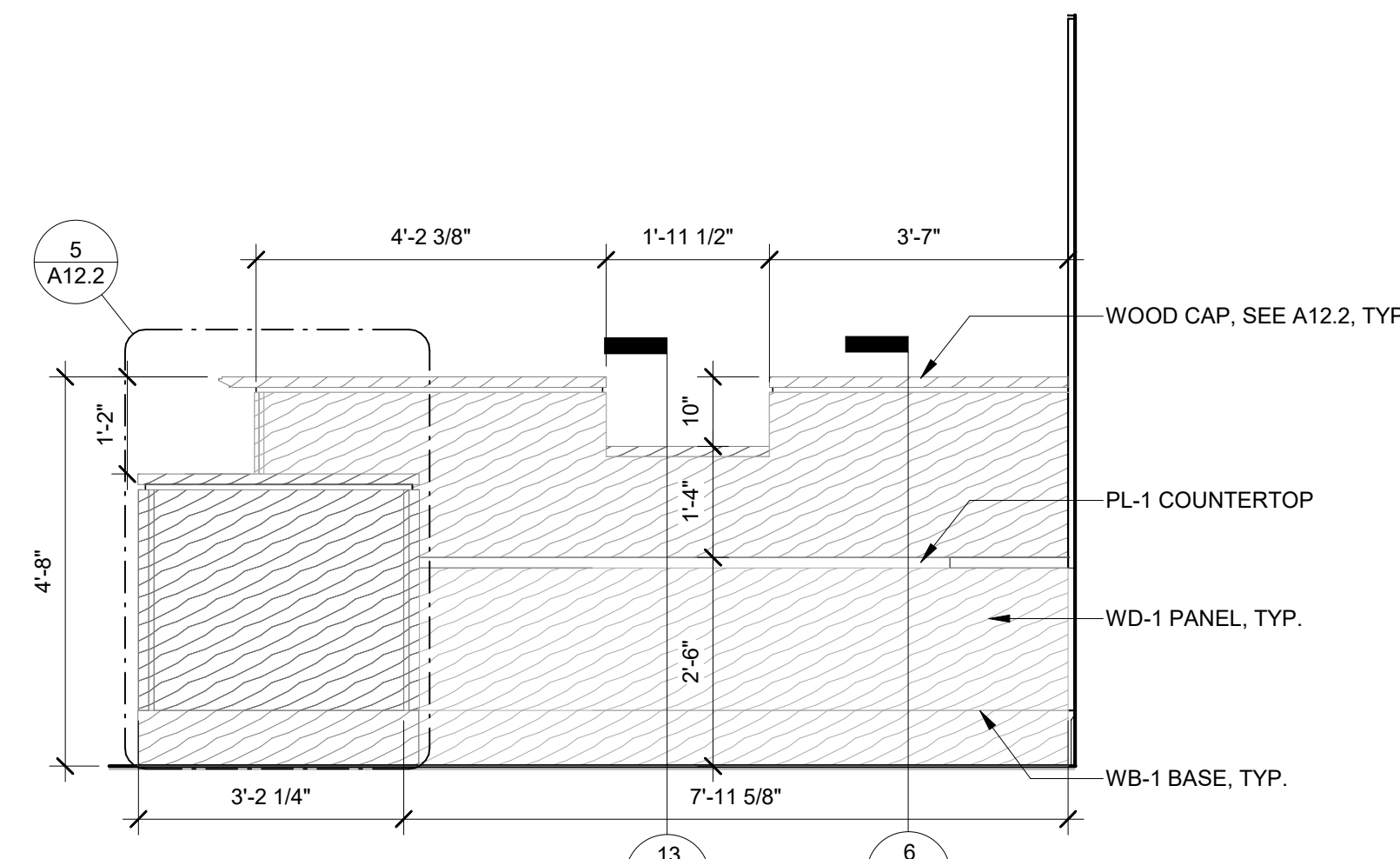

3 CLERK ELEVATION EAST
A12.1 SCALE: 1/2" = 1'-0"

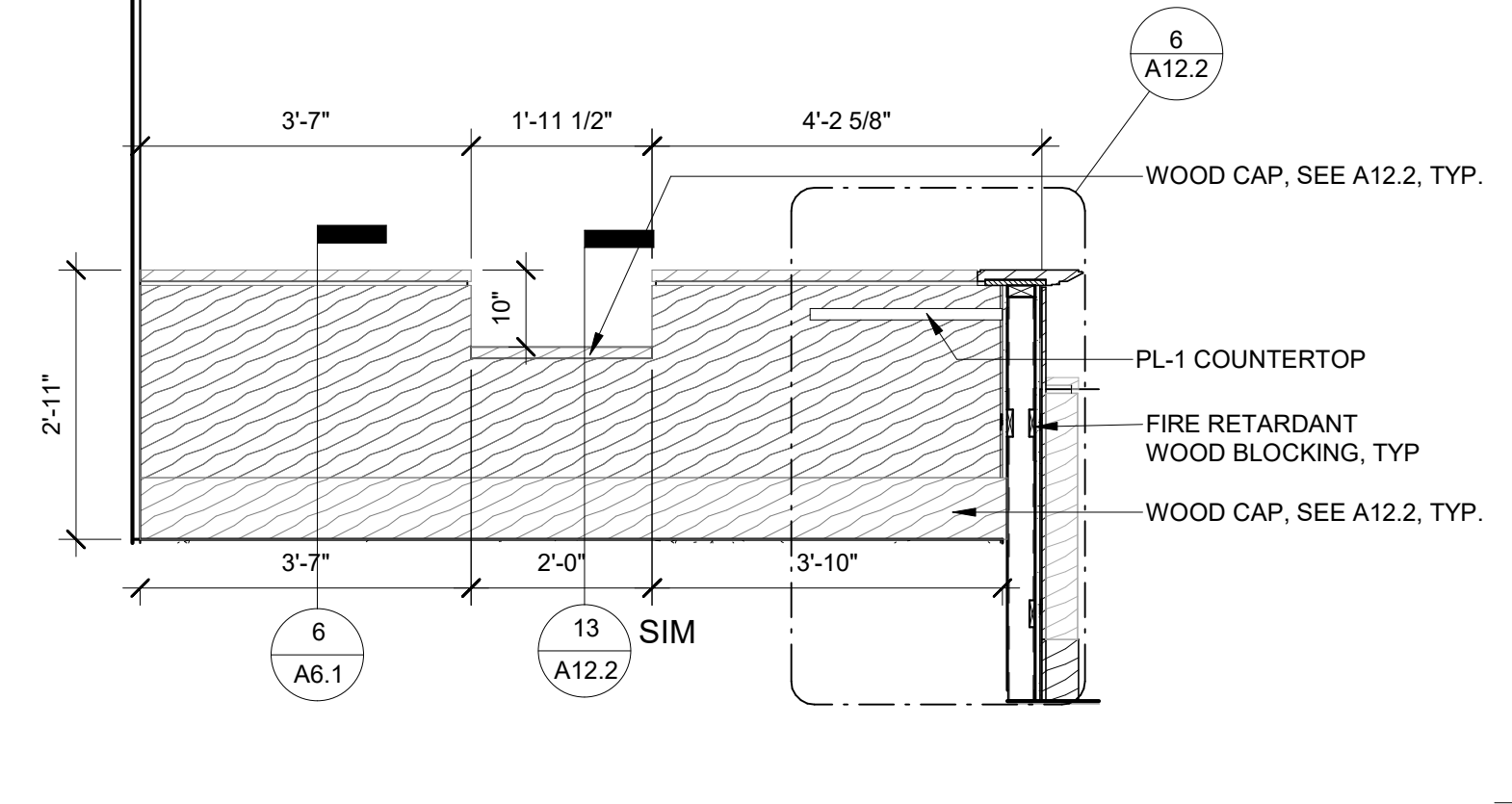

4 JUDGE ELEVATION EAST
A12.1 SCALE: 1/2" = 1'-0"

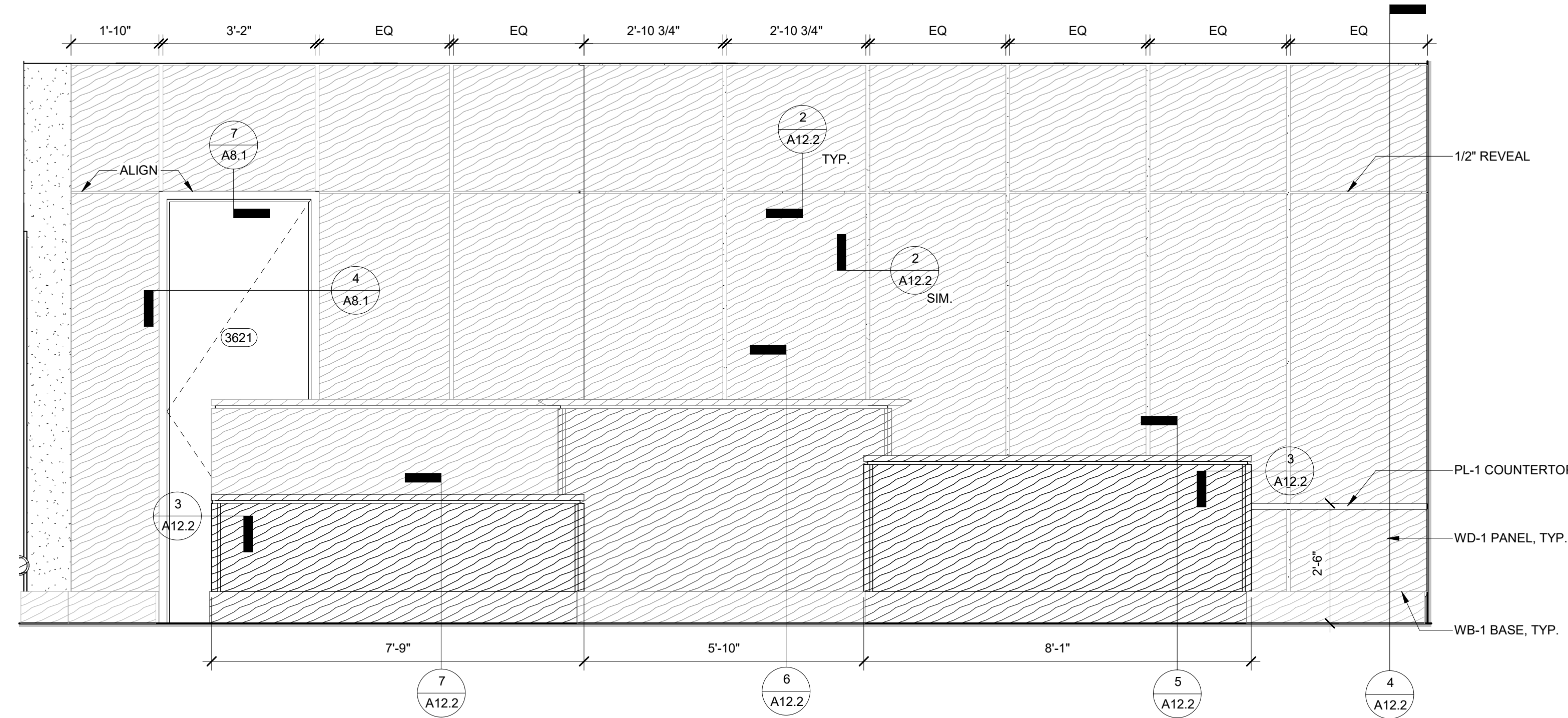

5 ELEVATION SOUTH
A12.1 SCALE: 1/2" = 1'-0"

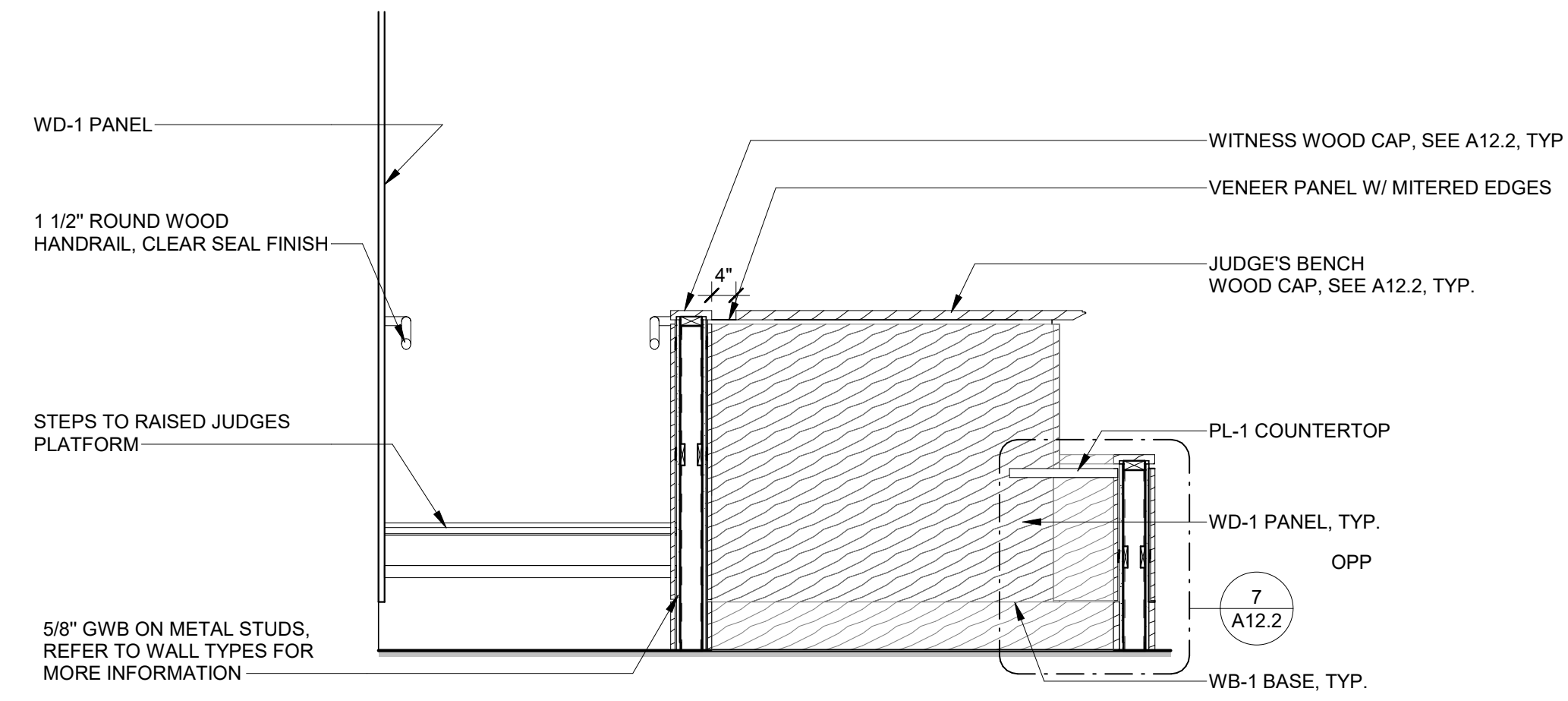

6 WITNESS ELEVATION WEST
A12.1 SCALE: 1/2" = 1'-0"

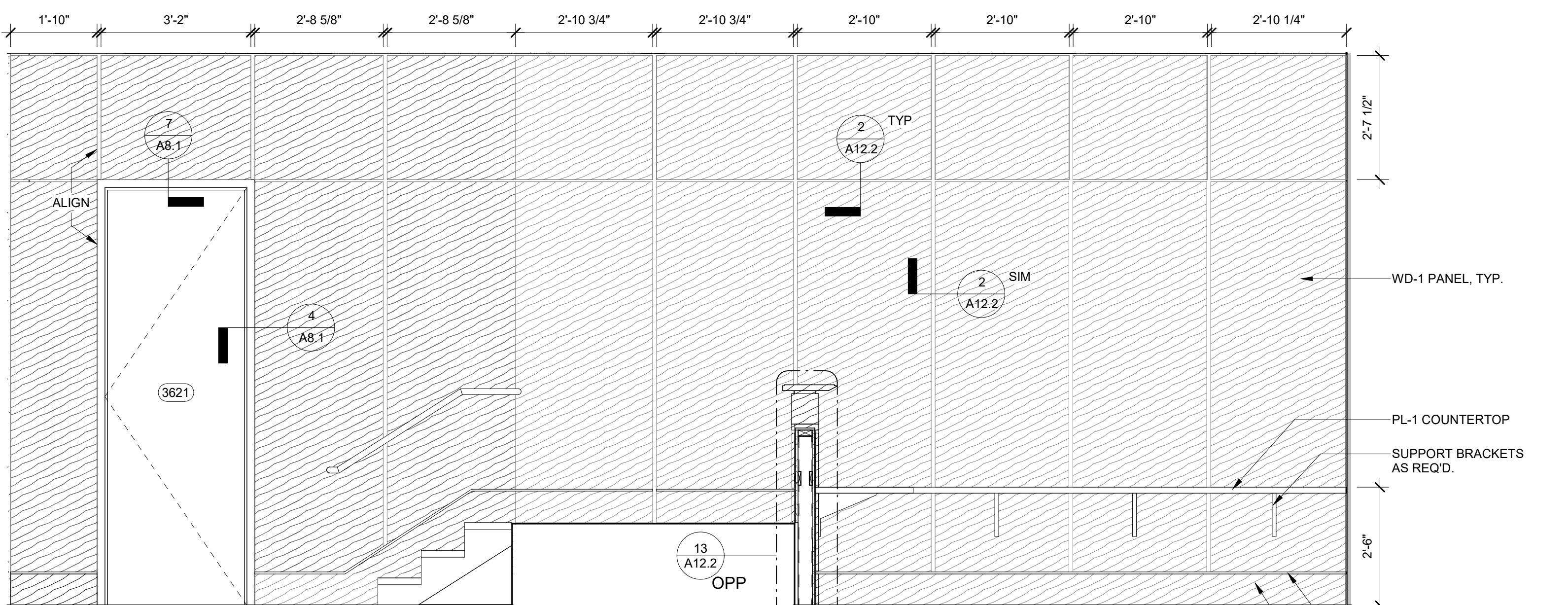

7 CLERK ELEVATION SOUTH
A12.1 SCALE: 1/2" = 1'-0"

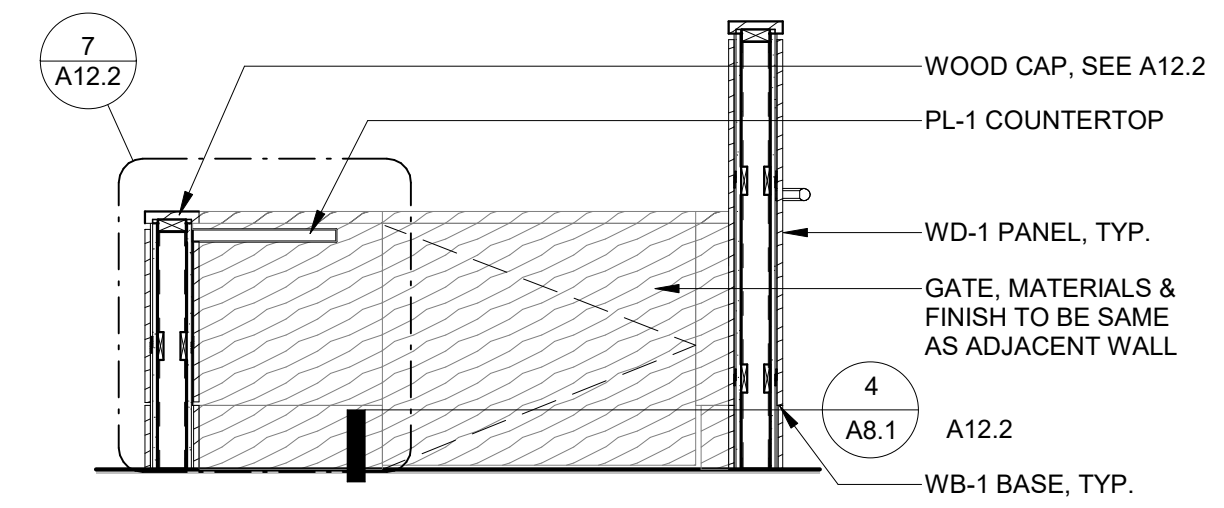

8 WITNESS ELEVATION EAST
A12.1 SCALE: 1/2" = 1'-0"



urban-gro

11 Ninth Street, Suite 120
Columbus, GA 31901
P. (706) 571-6923



IMPORTANT NOTICE: This document is confidential. Do not reproduce this document in any way other than what is needed to perform within the scope of your work. Return this document to 2WR + Partners upon completion of your work or destroy. Delete electronic copies from your system once work is completed.

This document, and any affiliated design, construction, security, and planning documents ("Affiliated Documents") are confidential and contain proprietary data and information of the owner and 2WR + Partners. This document, and any affiliated documents, shall only be viewed/used by individuals and entities that have been explicitly authorized in writing by the owner and 2WR + Partners' nondisclosure agreement, and shall be viewed/used solely for the purpose stated in such authorization. Any copying, reproducing, modifying, distributing, displaying, or communicating the contents of these documents, by any means, is strictly prohibited.

TROUP COUNTY COURTROOM
FIT-OUT

100 RIDLEY AVE. STE 3400, LAGRANGE, GA 30240

CONSTRUCTION DOCUMENTS

Project No.: 24-01920
Date: 11/20/24
Drawn by: JYW
Checked by: XXX
Revisions:

No.	Date	Description

MILLWORK
ELEVATIONS

A12.1

PRINTED: 11/22/2024 10:19:41 AM

FILE PATH: AutodesK Docs://24-01920 Troup County Courtroom Fit-out/24-01920 Troup County Courtroom Fit-out V24.rvt

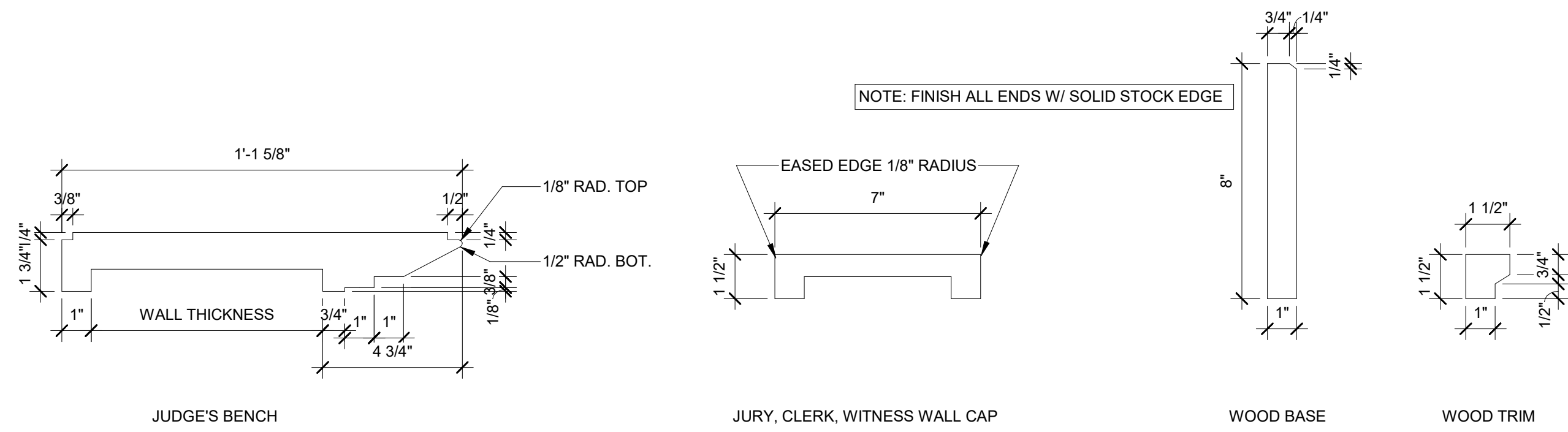

1 MILLWORK CAP DETAILS

A12.2 SCALE: 3" = 1'-0"

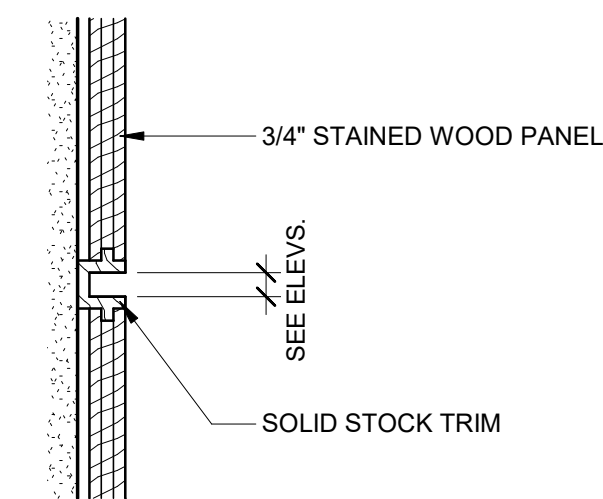

2 MILLWORK REVEAL DETAILS

A12.2 SCALE: 3" = 1'-0"

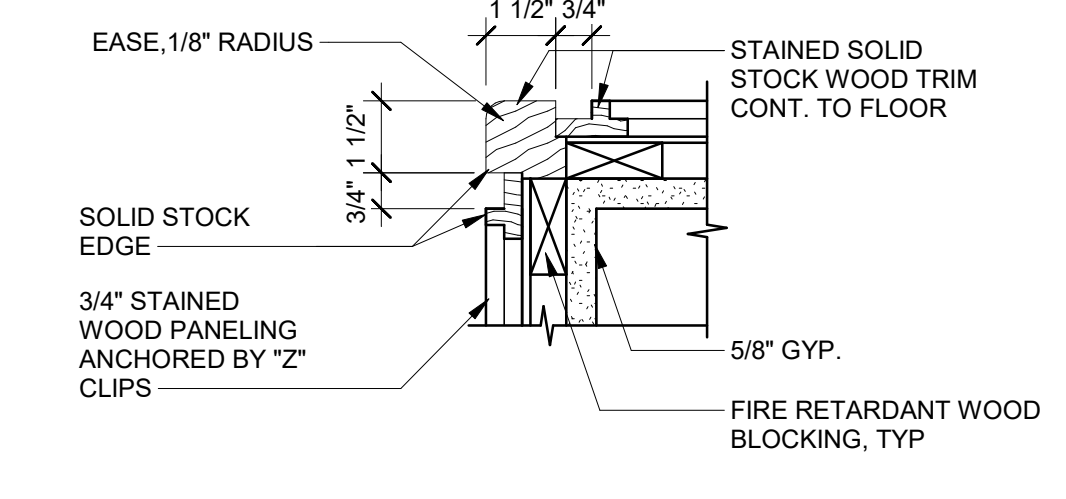

3 PLAN DETAIL @ MILLWORK CORNER

A12.2 SCALE: 3" = 1'-0"

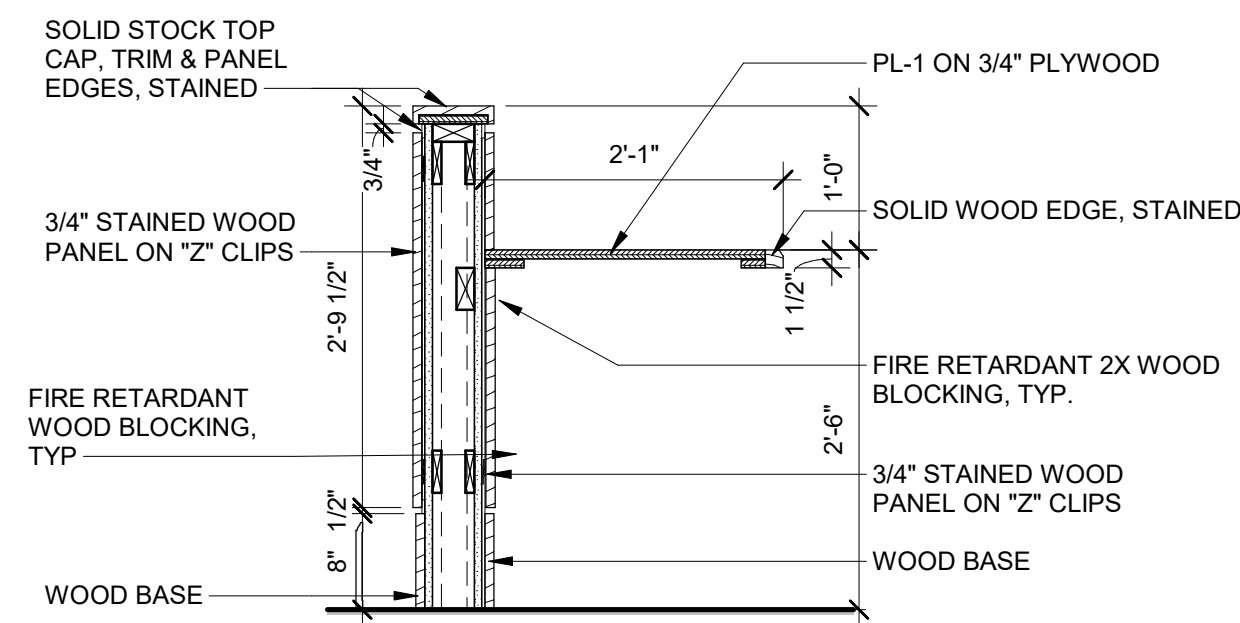
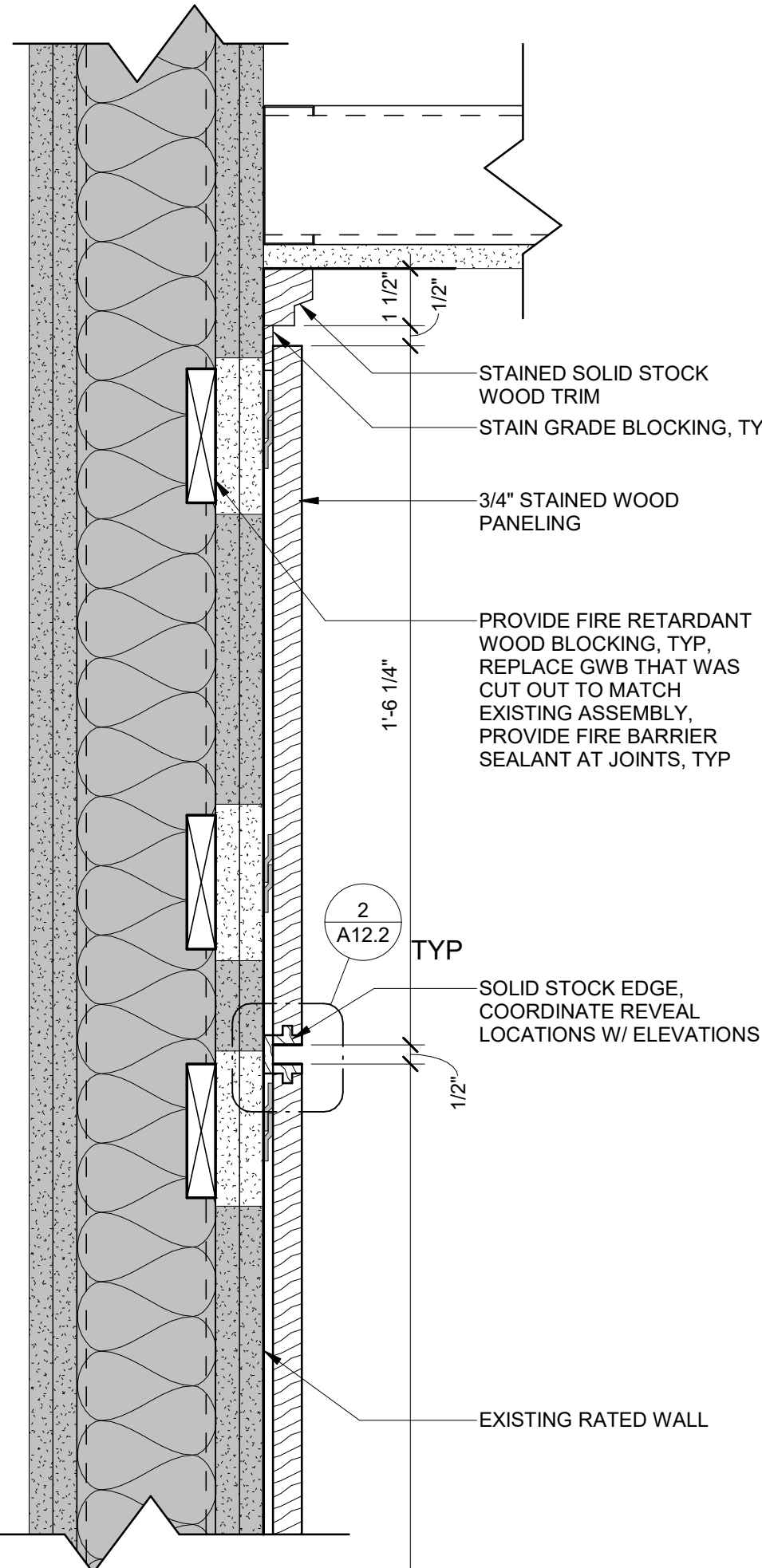

5 CLERK MILLWORK DETAIL

A12.2 SCALE: 3/4" = 1'-0"

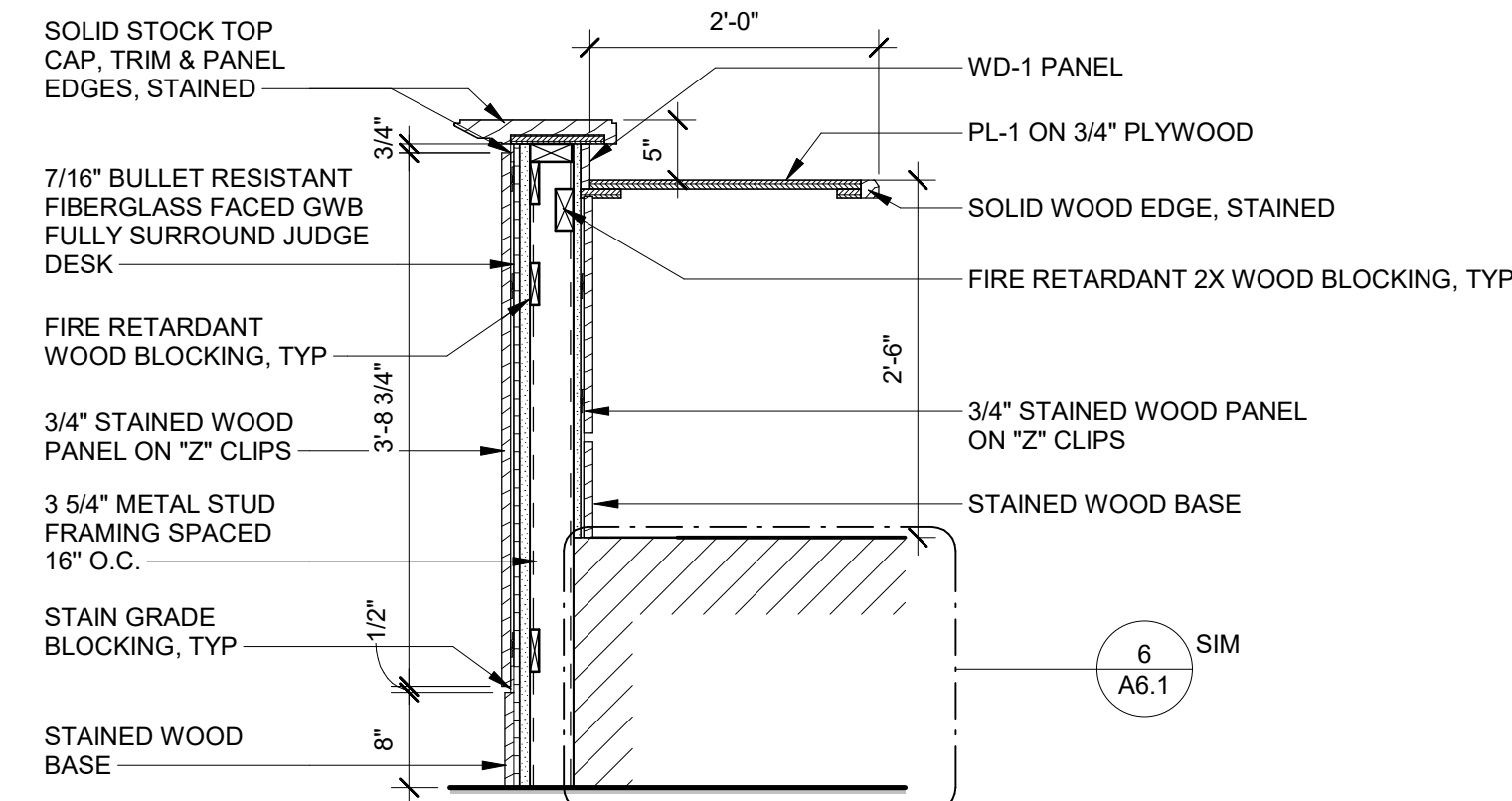

6 JUDGE MILLWORK DETAIL

A12.2 SCALE: 3/4" = 1'-0"

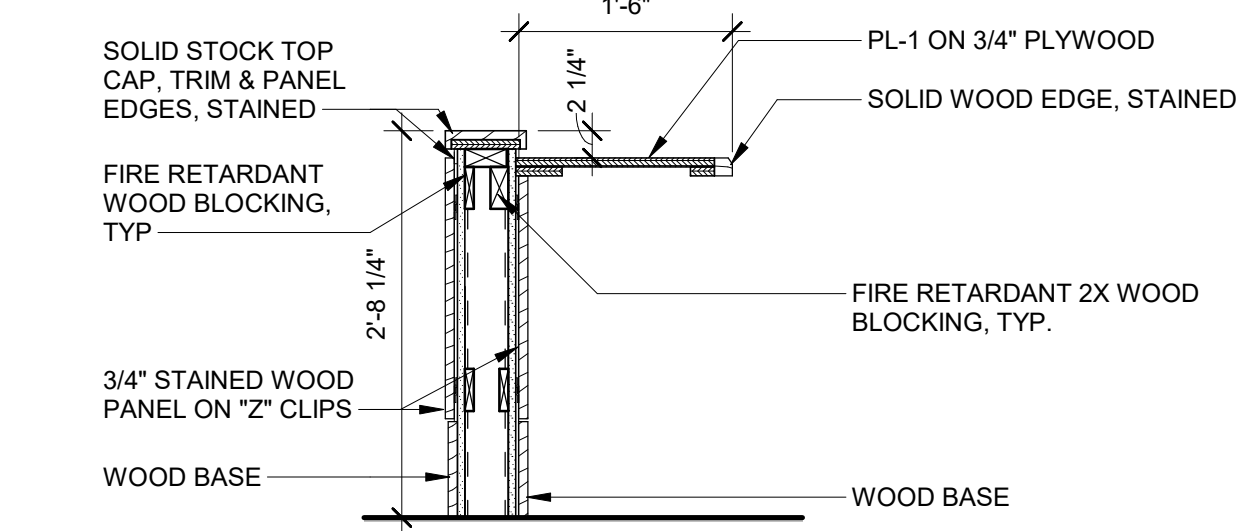

7 WITNESS MILLWORK DETAIL

A12.2 SCALE: 3/4" = 1'-0"

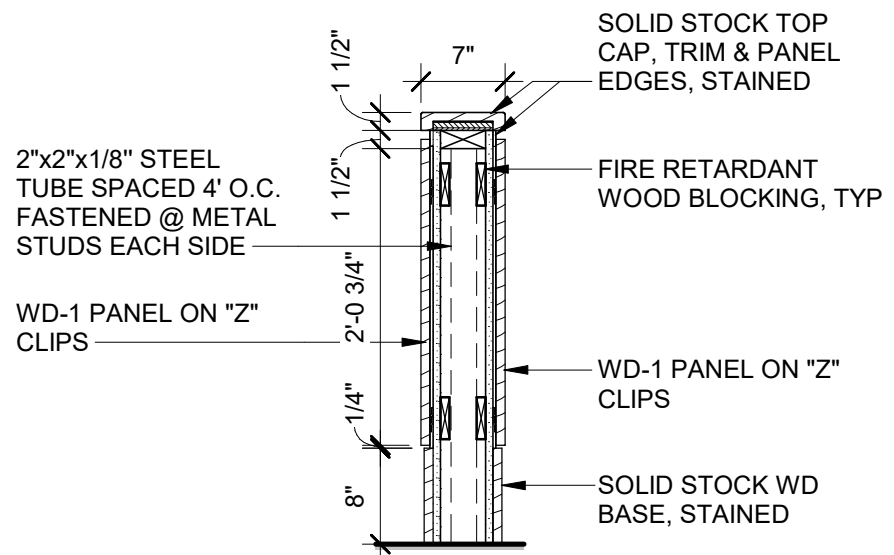

8 GALLERY WALL SECTION

A12.2 SCALE: 3/4" = 1'-0"

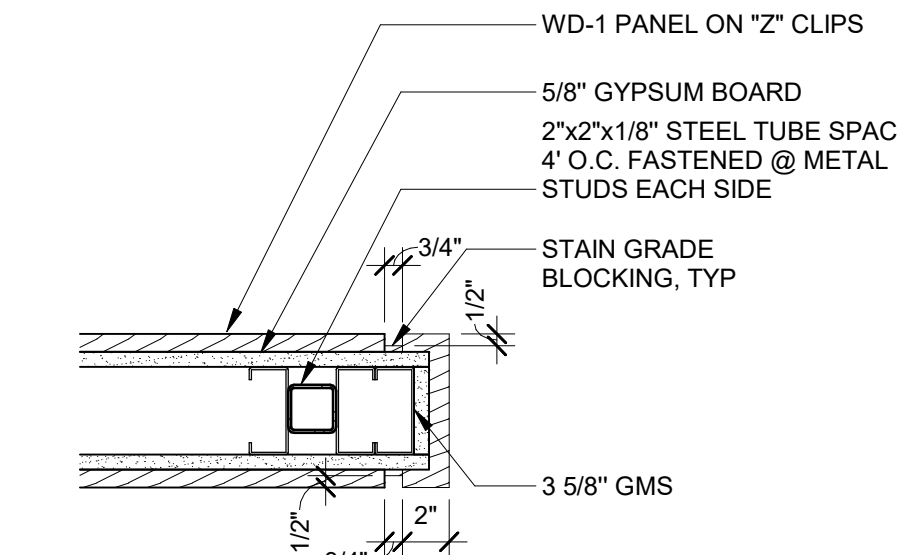

9 GALLERY WALL PLAN DETAIL

A12.2 SCALE: 1 1/2" = 1'-0"

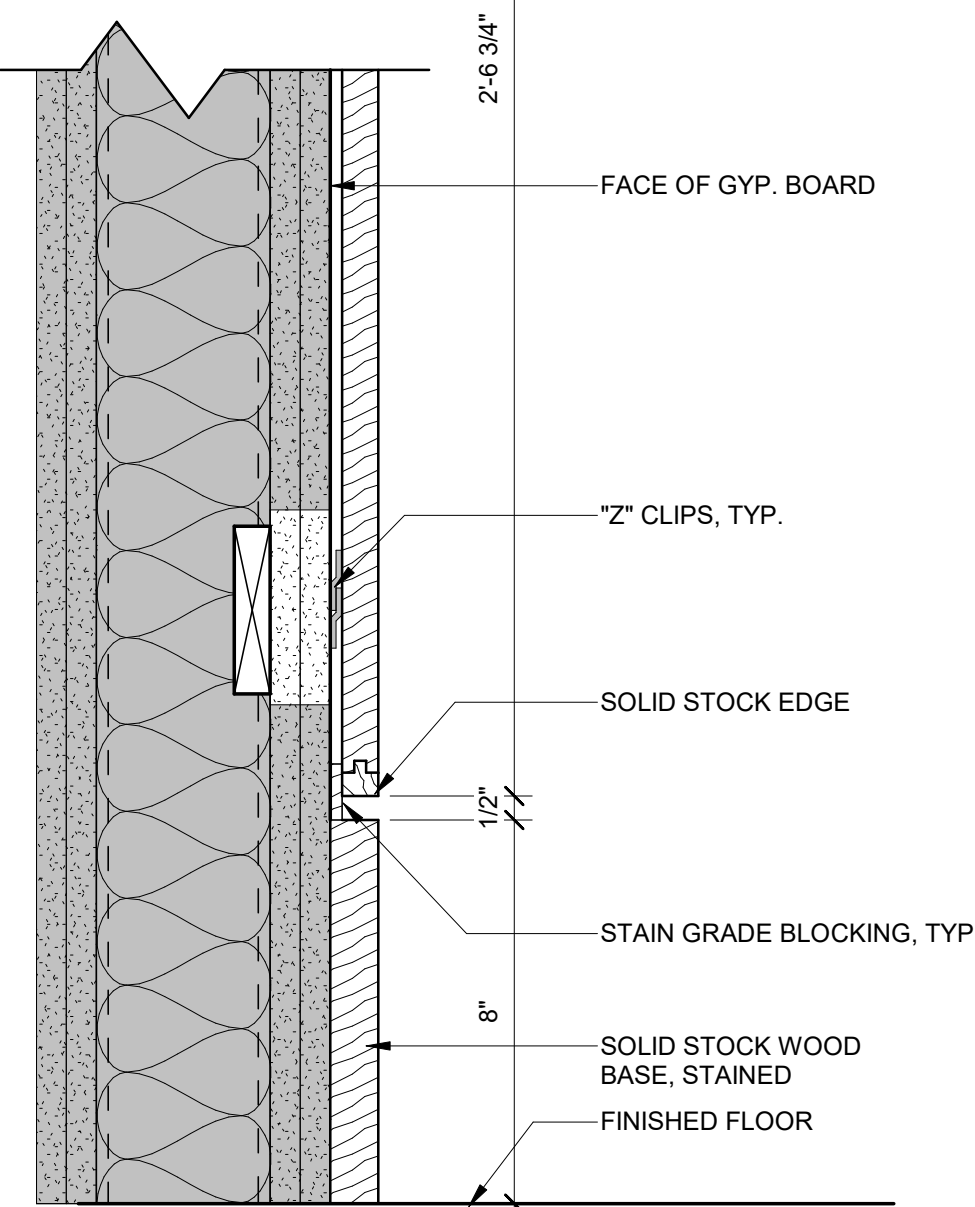

4 WOOD PANEL DETAILS

A12.2 SCALE: 3" = 1'-0"

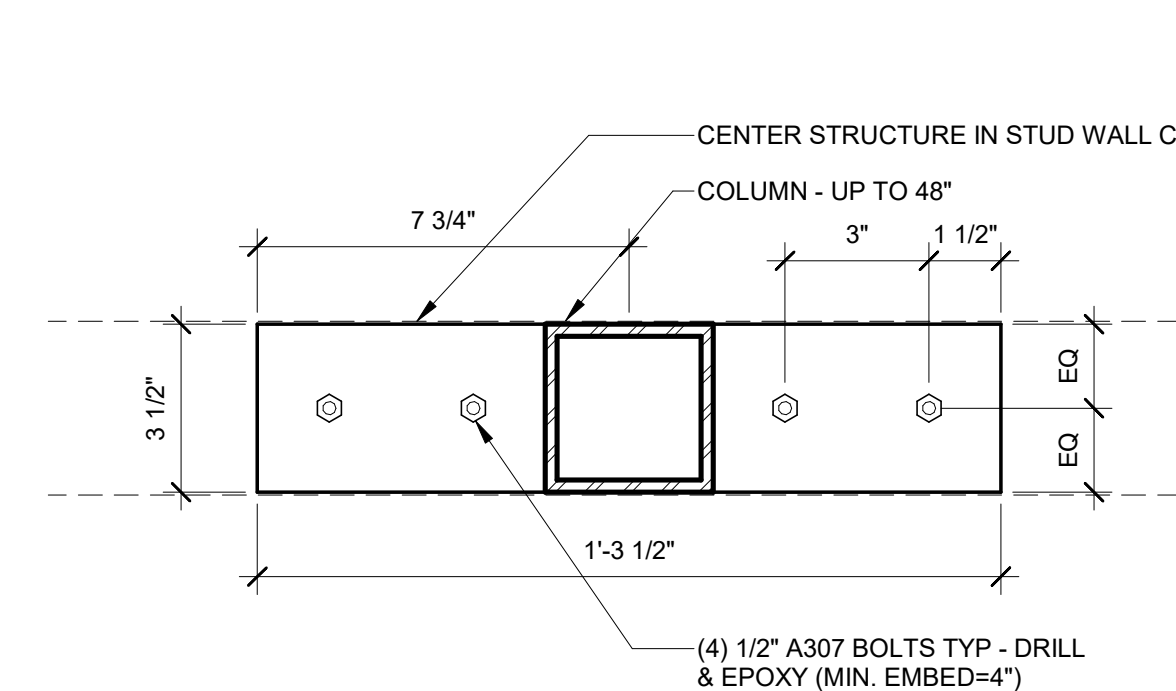

10 TUBE COLUMN BASE PLATE DETAIL

A12.2 SCALE: 3" = 1'-0"

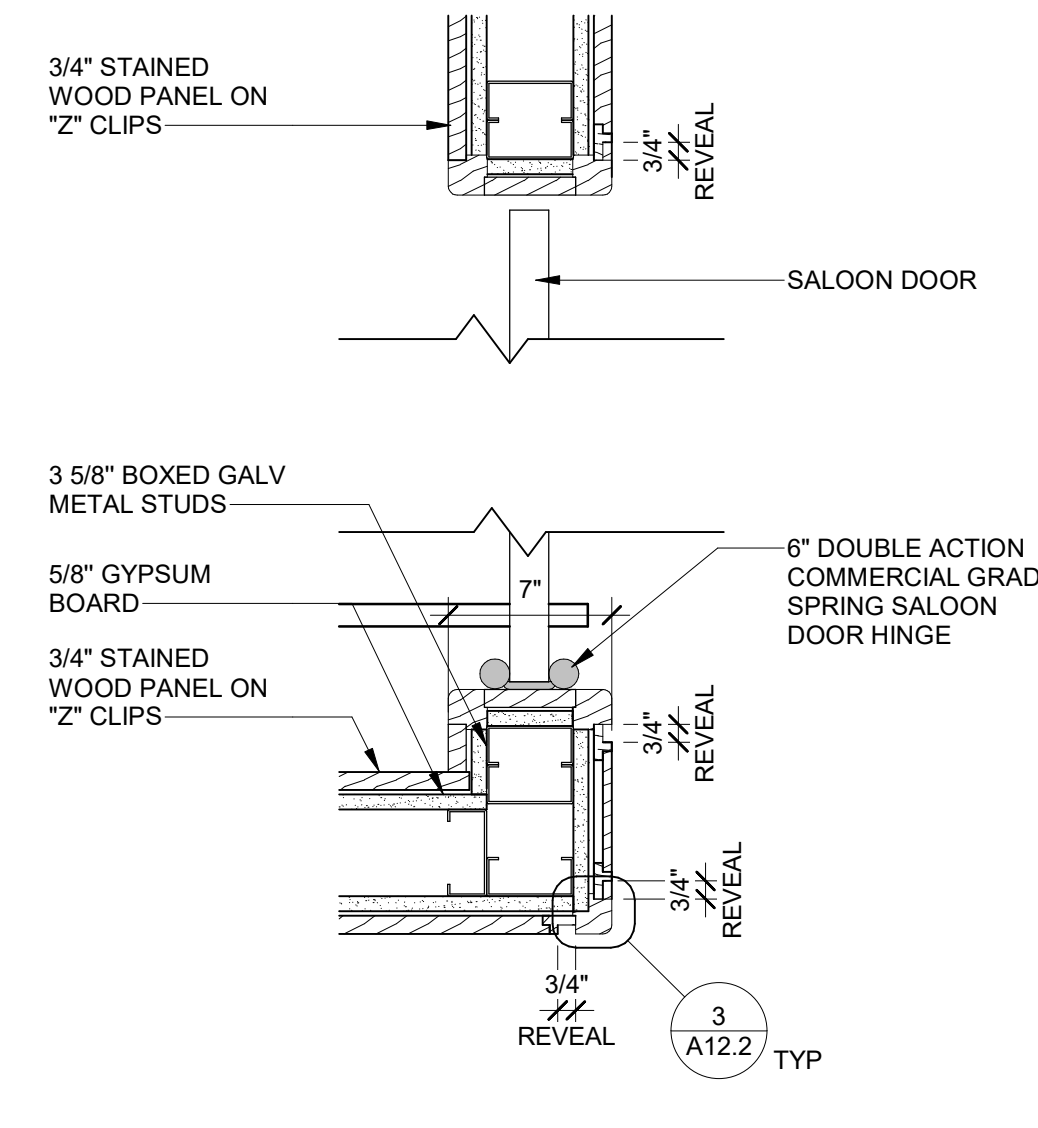

11 WITNESS BENCH DOOR DETAIL

A12.2 SCALE: 1 1/2" = 1'-0"

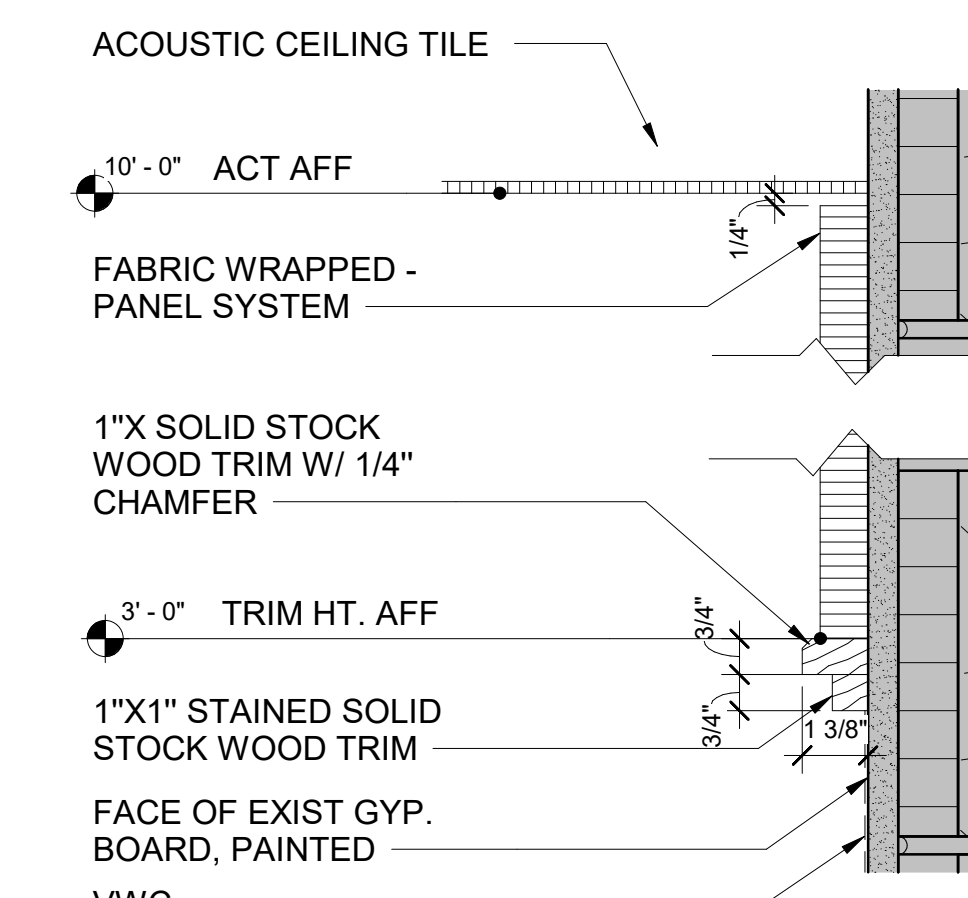

12 WOOD TRIM DETAIL

A12.2 SCALE: 3" = 1'-0"

MILLWORK IS INTENDED TO MATCH EXISTING COURTROOMS

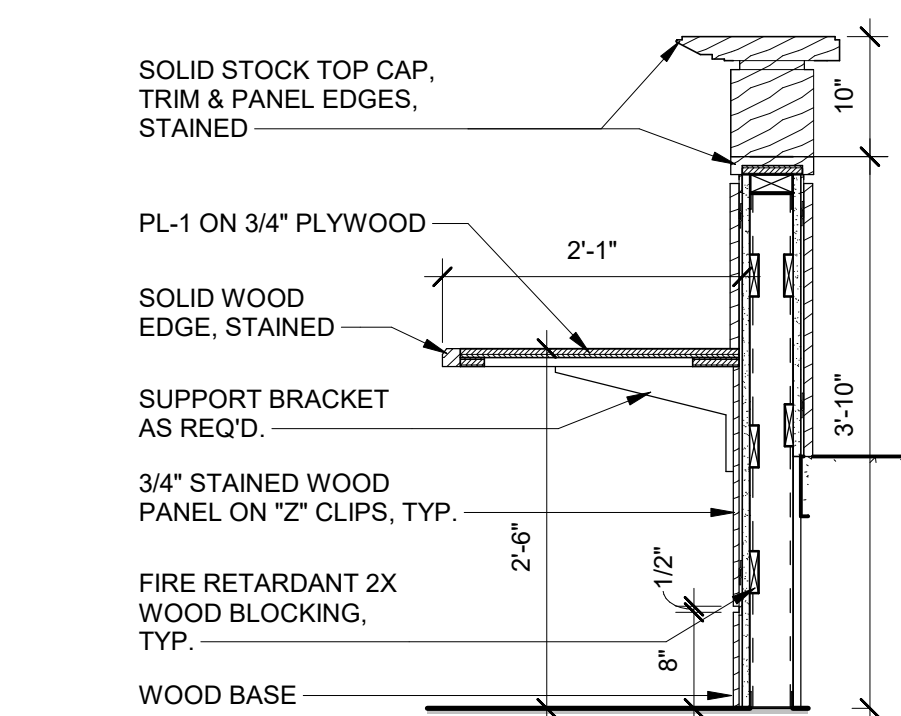

13 CLERK PASS THRU SECTION

A12.2 SCALE: 3/4" = 1'-0"



urban-gro

11 Ninth Street, Suite 120
Columbus, GA 31901
P. (706) 571-6923



IMPORTANT NOTICE: This document is confidential. Do not reproduce this document in any way other than what is needed to perform within the scope of your work. Return this document to 2WR + Partners upon completion of your work or destroy. Delete electronic copies from your system once work is completed.

This document, and any affiliated design, construction, security, and planning documents ("Affiliated Documents") are confidential and contain proprietary data and information of the owner and 2WR + Partners. This document, and any affiliated documents, shall only be viewed/used by individuals and entities that have been explicitly authorized in writing by the owner and 2WR + Partners' nondisclosure agreement, and shall be viewed/used solely for the purpose stated in such authorization. Any copying, reproducing, modifying, distributing, displaying, or communicating the contents of these documents, by any means, is strictly prohibited.

TROUP COUNTY COURTROOM FIT-OUT
100 RIDLEY AVE. STE 3400, LAGRANGE, GA 30240
CONSTRUCTION DOCUMENTS

Project No.: 24-01920
Date: 11/20/24
Drawn by: JYW
Checked by: SF
Revisions:

No.	Date	Description

MILLWORK DETAILS

A12.2

9/19/2024 9:25:17 AM

Autodesk Docs://24-01920 Troup Cty Courthouse Fit-Out/24-01920 Troup Cty Courthouse Fit-Out V24.rvt

PLUMBING FIXTURE SCHEDULE

No.	FIXTURE TYPE	WASTE	C.W.	H.W.	MOUNTING HEIGHT
P-1	HANDICAPPED WATER CLOSET	4"	1"	---	FLOOR
P-2	HANDICAPPED LAVATORY W/TANKLESS INSTANTANEOUS ELECTRIC WATER HEATER	1 1/2"	3/4"	---	34" TO RIM (SEE DETAIL.)

PLUMBING LEGEND

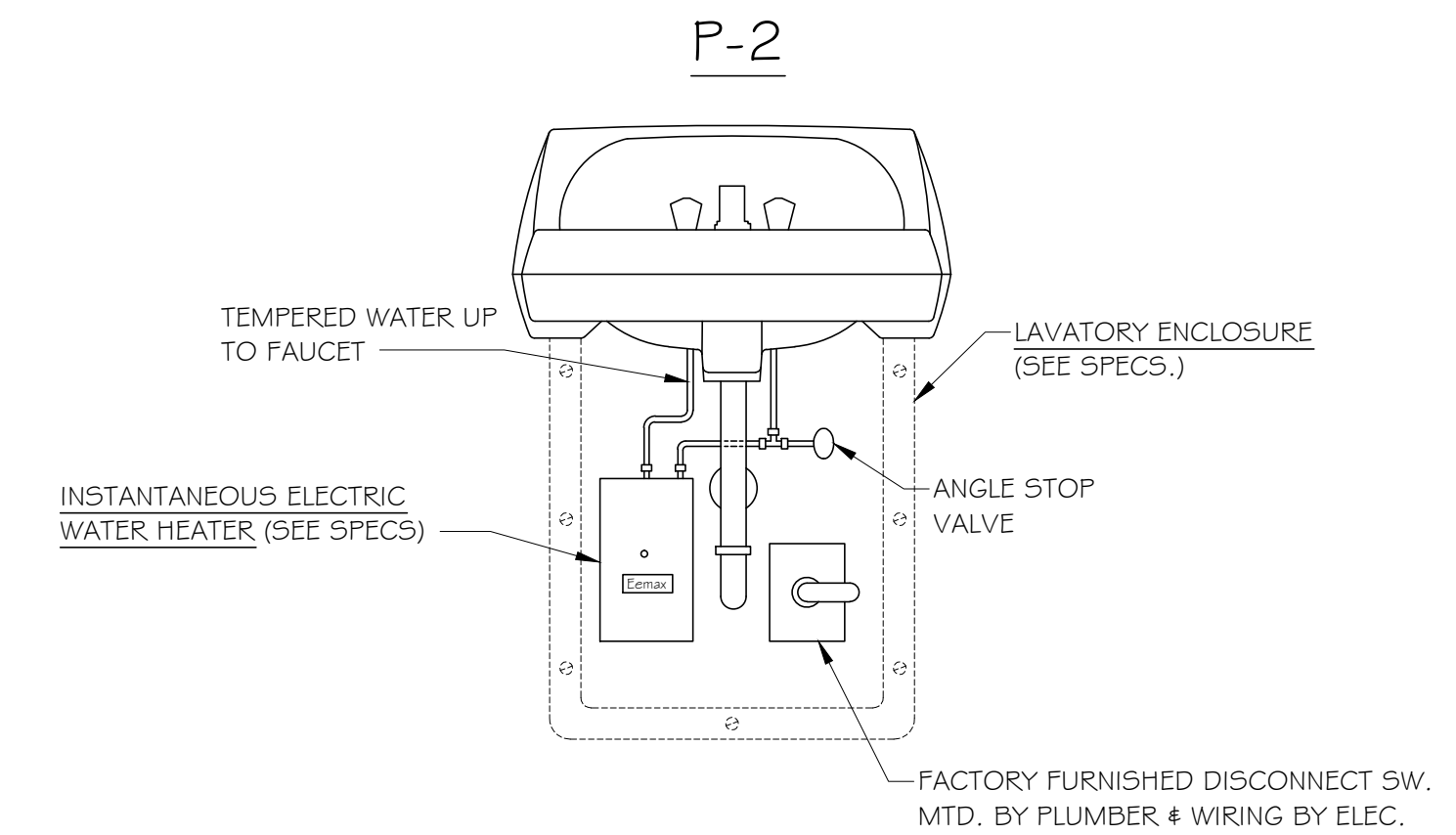
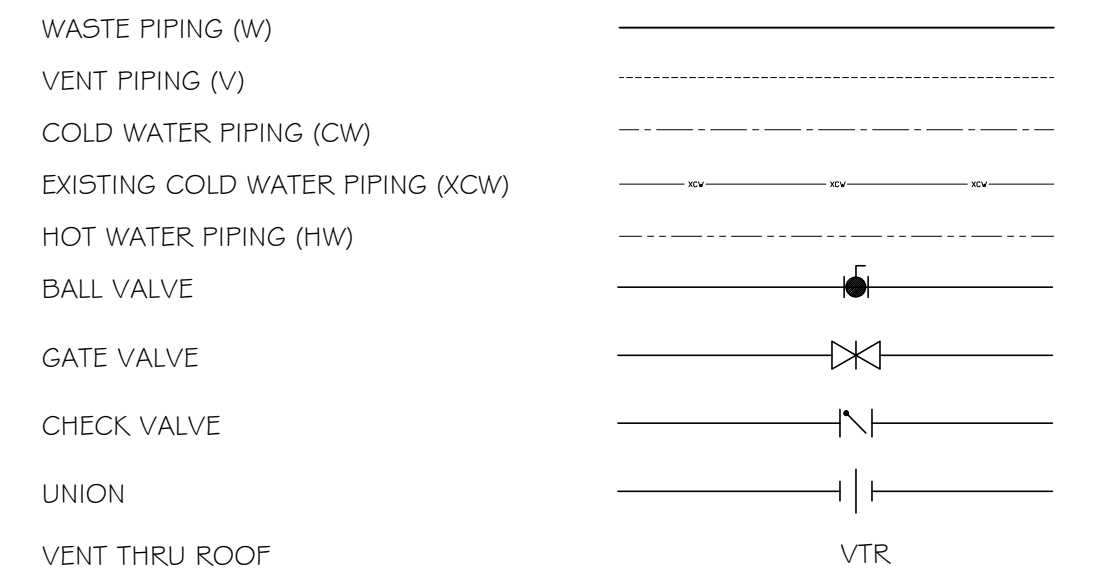

DETAIL - INSTANTANEOUS ELECTRIC WATER HEATER
 N.T.S.

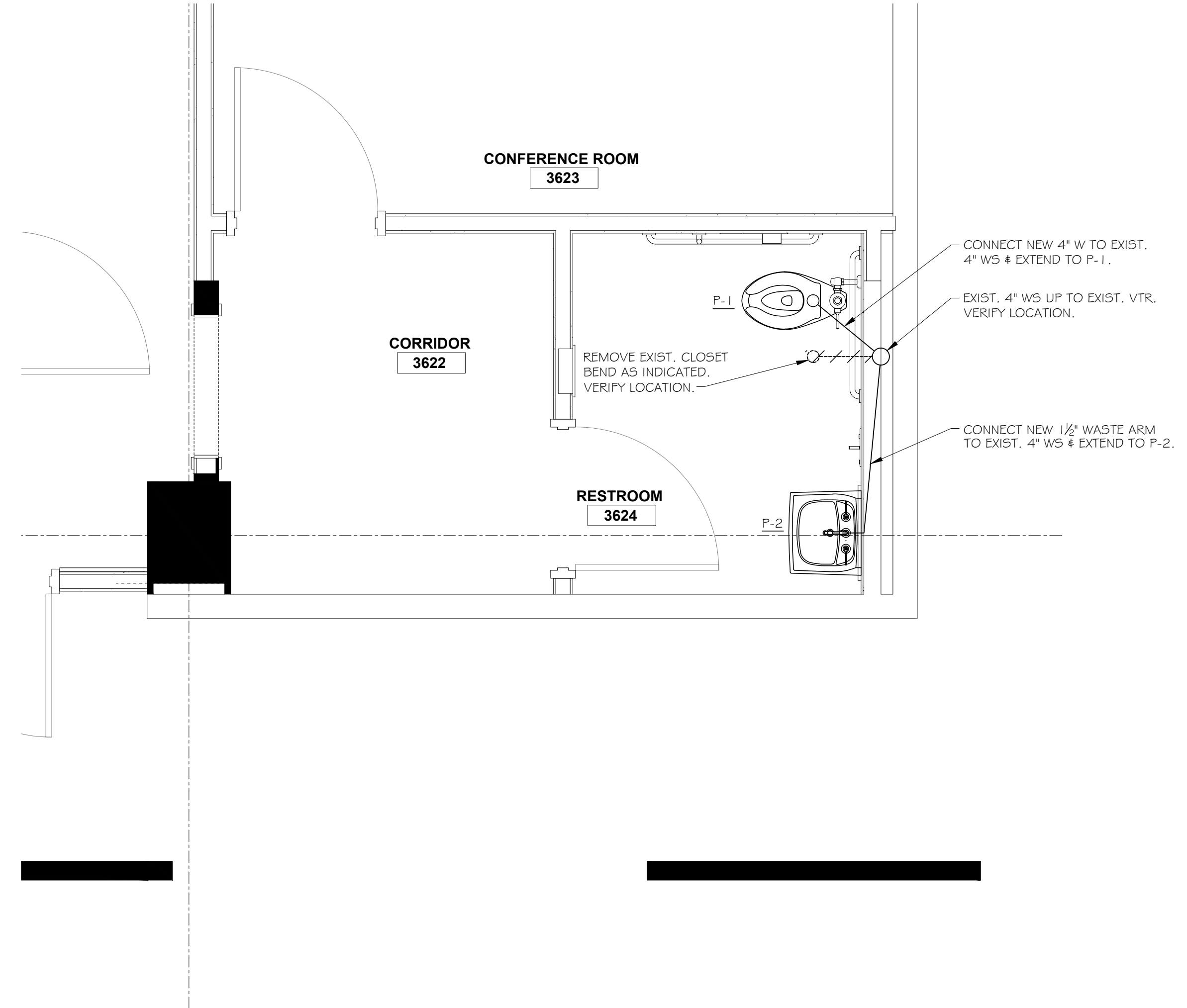

1 ENLARGED BATHROOM PLAN - PLUMBING - WASTE & VENT PIPING
 P1.0 SCALE: 1/2" = 1'-0"

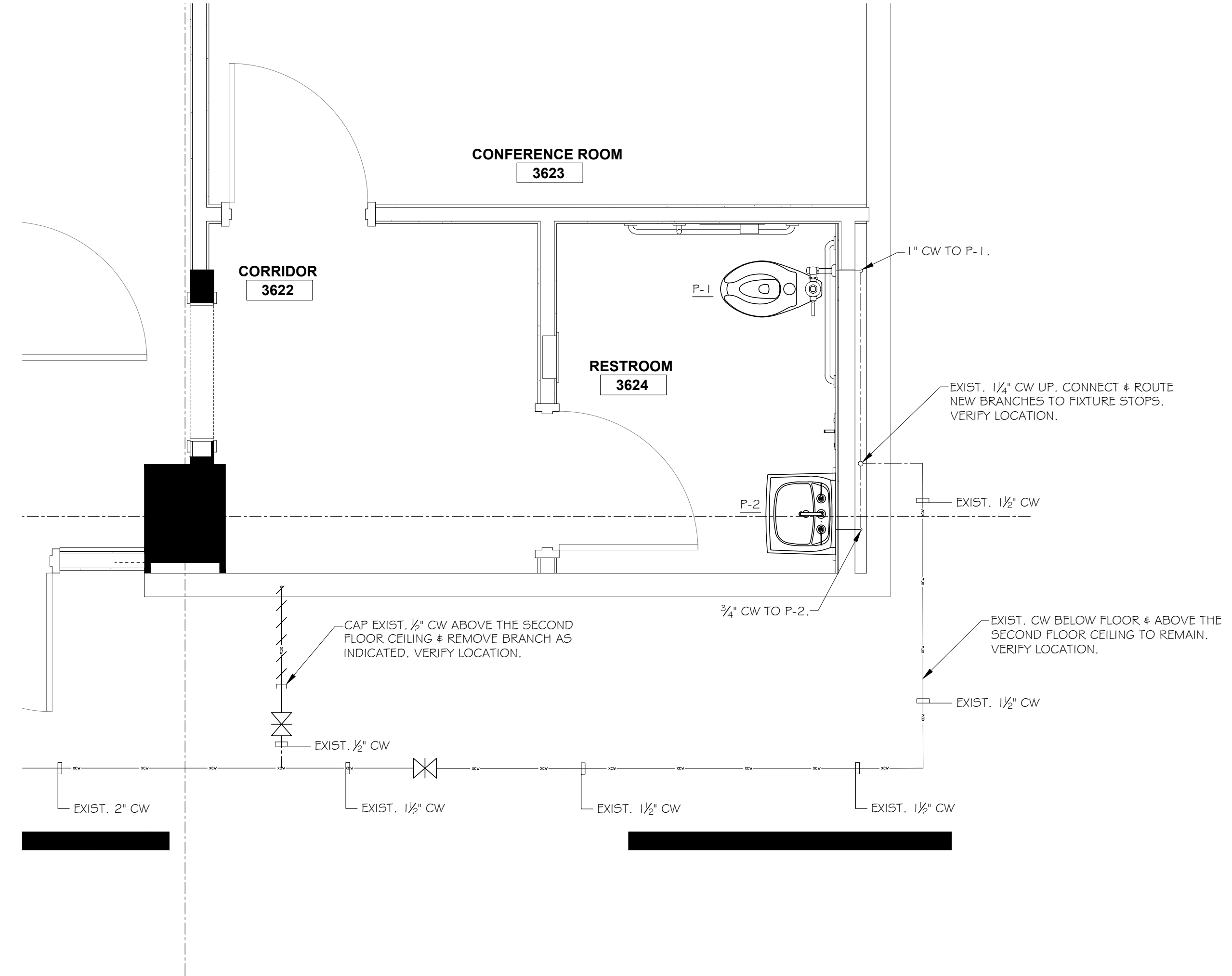

2 ENLARGED BATHROOM PLAN - PLUMBING - WATER PIPING
 P1.0 SCALE: 1/2" = 1'-0"



11 Ninth Street, Suite 120
 Columbus, GA 31901
 P. (706) 571-6923



IMPORTANT NOTICE: This document is confidential. Do not reproduce this document in any way other than what is needed to perform within the scope of your work. Return this document to ZWR + Partners upon completion of your work or destroy. Delete electronic copies from your system once work is completed.

This document, and any affiliated design, construction, security, and planning documents ("Affiliated Documents") are confidential and contain proprietary data and information of the owner and ZWR + Partners. This document, and any affiliated documents, shall only be viewed/used by individuals and entities that have been explicitly authorized in writing by the owner and ZWR + Partners' nondisclosure agreement, and shall be viewed/used solely for the purpose stated in such authorization. Any copying, reproducing, modifying, distributing, displaying, or communicating the contents of these documents, by any means, is strictly prohibited.

TROUP COUNTY COURTHOUSE
 FIT-OUT
 TROUP COUNTY, GA.
 CONSTRUCTION DOCUMENTS

Project No.: 24-01920
 Date: 11/20/24
 Drawn by: WAS
 Checked by: WAS
 Revisions:

No.	Date	Description
-----	------	-------------

NEW
 CONSTRUCTION
 FLOOR PLAN -
 PLUMBING



P1.0

PRINTED: 9/19/2024 9:25:17 AM

FILE PATH: AutodesK Docs://24-01920 Troup Cty Courtroom Fit-Out/24-01920 Troup Cty Courtroom Fit-out V24.rvt

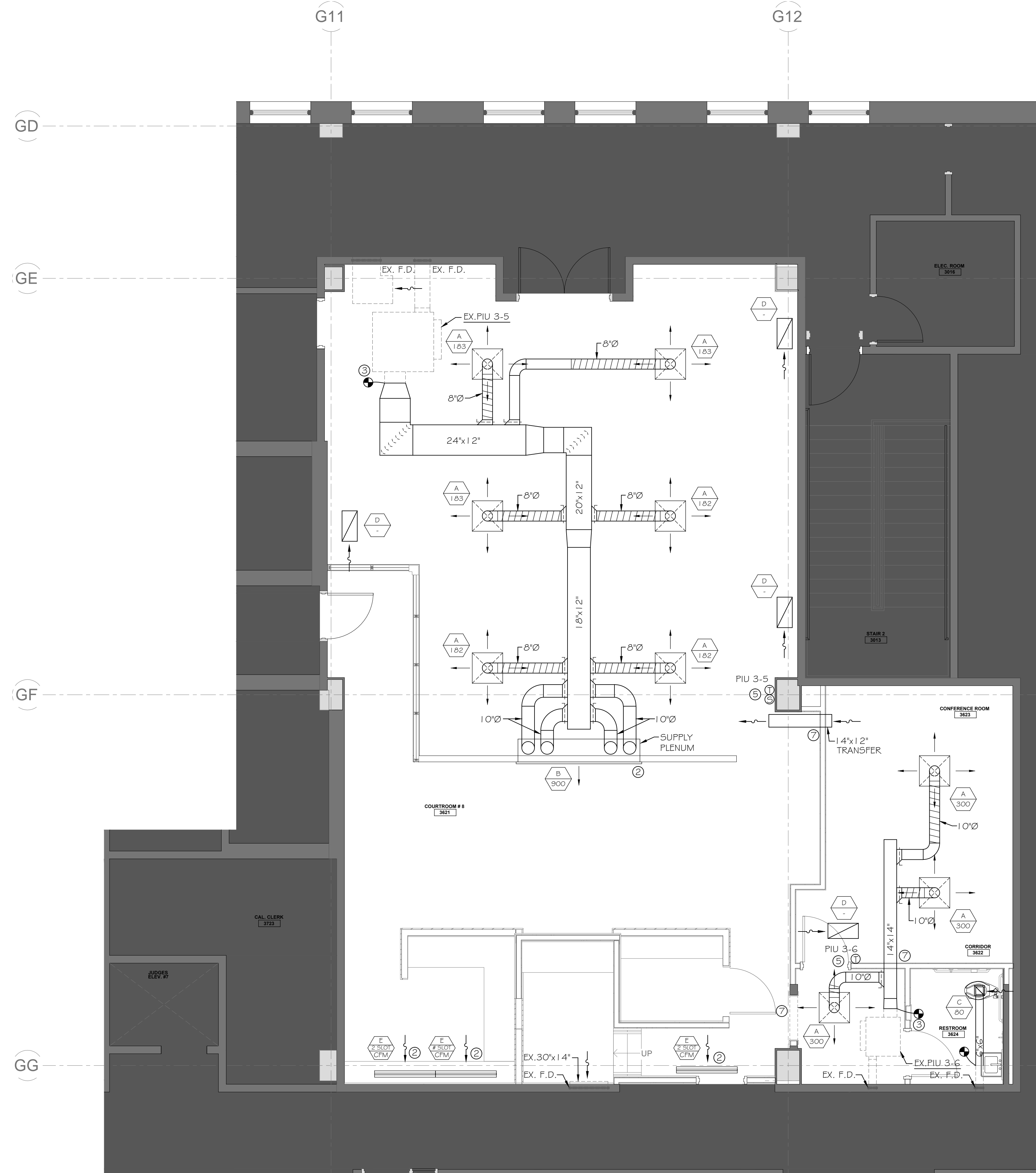

DRAWING NOTES:

1. (GENERAL) DRAWINGS ARE DIAGRAMMATIC IN NATURE AND MAY NOT REPRESENT EXACT CONDITIONS REQUIRED FOR INSTALLATION OF MECHANICAL DUCTWORK. MECHANICAL CONTRACTOR SHALL COORDINATE ALL DUCTWORK WITH EXISTING CONDITIONS AS WELL AS OTHER TRADES PRIOR TO FABRICATION OR INSTALLATION OF DUCTWORK. FURNISH AND INSTALL ALL OFFSETS OR TRANSITIONS AS REQUIRED FOR COMPLETION OF WORK. MECHANICAL CONTRACTOR TO FIELD VERIFY EXISTING CONDITIONS PRIOR TO BIDDING NEW WORK.
2. MECHANICAL CONTRACTOR TO COORDINATE EXACT LOCATION OF CEILING/WALL SLOT OR LINEAR BAR GRILLES OR DIFFUSERS WITH ARCHITECTURAL REFLECTED CEILING PLANS AND ELEVATIONS. MECHANICAL CONTRACTOR TO MATCH CONSTRUCTION FOR ADJACENT COURTROOMS. WHERE TWO BAR GRILLES ARE REQUIRED-PROVIDE CONTINUOUS FRAME SINGLE FRAME APPEARANCE TO MATCH EXISTING COURTROOM.
3. MECHANICAL CONTRACTOR TO CONNECT NEW SUPPLY DUCTWORK TO EXISTING TERMINAL UNITS IN APPROXIMATE LOCATION SHOWN ON PLAN.
4. MECHANICAL CONTRACTOR TO CONNECT NEW EXHAUST DUCTWORK TO EXISTING EXHAUST IN APPROXIMATE LOCATION SHOWN ON PLAN. FIELD VERIFY EXACT ROUTING OF ALL EXHAUST DUCTWORK.
5. MECHANICAL CONTRACTOR TO COORDINATE RELOCATION OF EXISTING DDC CONTROLLER WITH OWNER/ARCHITECT PRIOR TO FINAL INSTALLATION. COORDINATE CONTROLS WITH EXISTING DDC CONTROLS SUBCONTRACTOR. ALL WALL SENSORS/THERMOSTATS ARE TO ALIGN WITH SWITCHES AND OTHER DEVICES WHERE LOCATED ON THE SAME WALL.
6. MECHANICAL CONTRACTOR TO VERIFY ALL EXISTING FIRE DAMPERS REMAIN IN PLACE AND VERIFY OPERATION OF EACH.
7. MECHANICAL CONTRACTOR TO COORDINATE ANY REQUIRED DRYWALL INFILL REQUIRED WITH GENERAL CONTRACTOR TO MAINTAIN INTEGRITY OF RETURN AIR PLENUM.

1
M1.0
NEW CONSTRUCTION FLOOR PLAN - MECHANICAL
COURTROOM #8
SCALE: 1/4" = 1'-0"



11 Ninth Street, Suite 120
Columbus, GA 31901
P. (706) 571-6923



IMPORTANT NOTICE: This document is confidential. Do not reproduce this document in any way other than what is needed to perform within the scope of your work. Return this document to ZWR + Partners upon completion of your work or destroy. Delete electronic copies from your system once work is completed.

This document, and any affiliated design, construction, security, and planning documents ("Affiliated Documents") are confidential and contain proprietary data and information of the owner and ZWR + Partners. This document, and any affiliated documents, shall only be viewed/used by individuals and entities that have been explicitly authorized in writing by the owner and ZWR + Partners' nondisclosure agreement, and shall be viewed/used solely for the purpose stated in such authorization. Any copying, reproducing, modifying, distributing, displaying, or communicating the contents of these documents, by any means, is strictly prohibited.

TROUP COUNTY COURTROOM
FIT-OUT
TROUP COUNTY, GA.
CONSTRUCTION DOCUMENTS

Project No.: 24-01920
Date: 11/20/24
Drawn by: DSD
Checked by: WAS
Revisions:

No.	Date	Description

NEW
CONSTRUCTION
FLOOR PLAN

M1.0

AIR DEVICE SCHEDULE

SYMBOL	CFM RANGE	NECK SIZE INCHES	FACE SIZE INCHES	MAX. NC RATING	REMARKS
	226-380	10"Ø	24x24	20	BASIS OF DESIGN: TITUS OMNI-AA FULL FACE ARCHITECTURAL SQUARE PANEL CEILING DIFFUSER COMPLETE WITH BORDER TYPE 3 (LAY-IN) FRAME, AG-75 OPPOSED BLADE DAMPER, STANDARD WHITE FINISH AND OPTIONAL FACTORY INSULATED BACK PAN.
	651-1000	72"x6"	75xØ	20	BASIS OF DESIGN: TITUS CT580 LINEAR BAR DIFFUSER, EXTRUDED ALUMINUM CONSTRUCTION WITH 1/8" THICK BARS, 0° DEFLECTION, 1/2" SPACING, CORE WITH BORDER (3/4" TYPE 1-2 BORDER) WITH SCREW FASTENING, WITH BAKED OFF-WHITE ENAMEL FINISH. FURNISH FIELD FABRICATED SUPPLY PLENUM, PAINT ALL VISIBLE OR EXPOSED SURFACES OF PLENUM FLAT BLACK.
	0-140	6"x6"	8xØ	20	BASIS OF DESIGN: TITUS 50F, ALL ALUMINUM FABRICATED EGG-CRATE TYPE WITH BAKED OFF-WHITE ENAMEL FINISH, WITH AG-15-AA ALLEN KEY OPERATED OPPOSED BLADE DAMPER, BORDER TYPE 1 SURFACE MOUNT FRAME AND PFAP AUXILIARY ALUMINUM MOUNTING FRAME.
	0-500	10"x22"	12x24	20	BASIS OF DESIGN: TITUS 50F, ALL ALUMINUM FABRICATED EGG-CRATE TYPE WITH BAKED OFF-WHITE ENAMEL FINISH, WITH AG-15-AA ALLEN KEY OPERATED OPPOSED BLADE DAMPER, BORDER TYPE 3 (LAY-IN) FRAME.
	0-350	28.5"x3"	48" LENGTH	20	BASIS OF DESIGN: TITUS TBR-80 PLENUM SLOT RETURN DIFFUSER WITH LIGHT SHIELD, WITH 1-1/2" SLOTS (# OF SLOTS INDICATED ON THE PLANS), STEEL CONSTRUCTION, WHITE FINISH ON CENTER T-BAR (PAINTABLE), AND BLACK ON ALL ALL EXPOSED SURFACES, AND PF-TBD PLASTER FRAME-FOR HORIZONTAL OR VERTICAL MOUNTING.

AIR DEVICE NOTES:
 1. TYPE "B" AND TYPE "E" TO MATCH EXISTING ADJACENT COURTROOMS FOR APPEARANCE. FIELD MEASURE EXISTING PRIOR TO ORDERING.

FAN POWERED INDUCTION UNIT SCHEDULE (FOR REFERENCE ONLY)

UNIT NO.	PRIMARY AIRFLOW CAPACITY		MIN. STATIC PRESS DROP IN H ₂ O	BOX SIZE	INLET SIZE IN W. x H.	MAX. ROOM N.C. RATING	CONSTANT VOLUME FAN DATA			TOTAL K.W.	VOLTS	PHASE	HZ.	REMARKS
	MAX. C.F.M.	MIN. C.F.M.					FAN CFM	FAN ESP	FAN HP					
EXISTING PIU 3-5	1,995	345	0.40	3220	14"Ø	35	965	0.3	0.50	10.0	480	3	60	TRANE VPEE
EXISTING PIU 3-6	1,000	150	0.40	1707	10"Ø	35	390	0.3	0.13	4.0	277	1	60	TRANE VPEE

MECHANICAL LEGEND

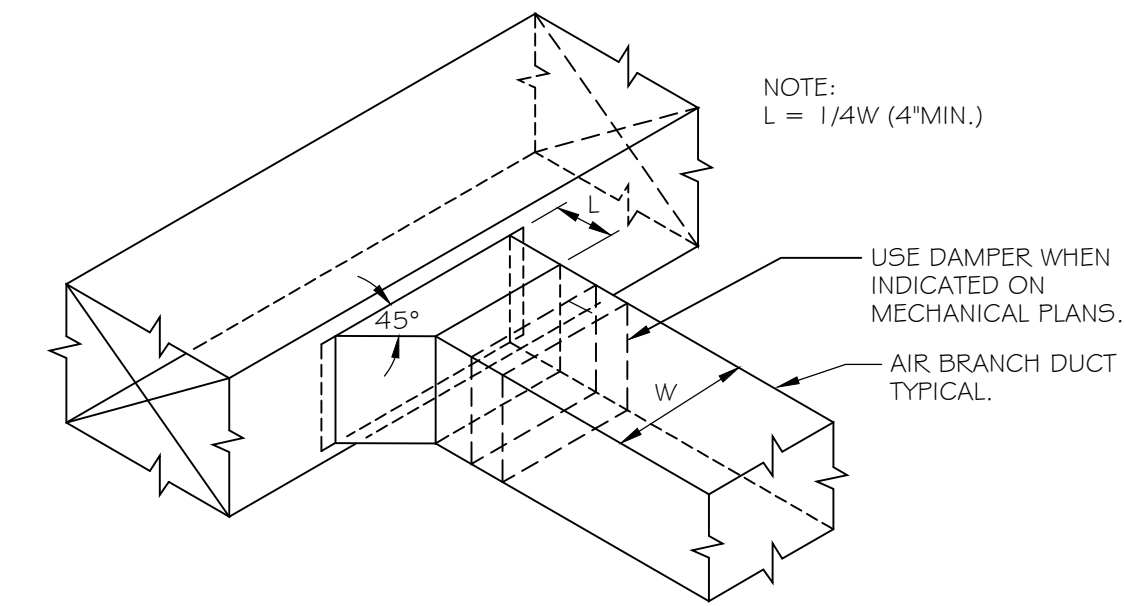
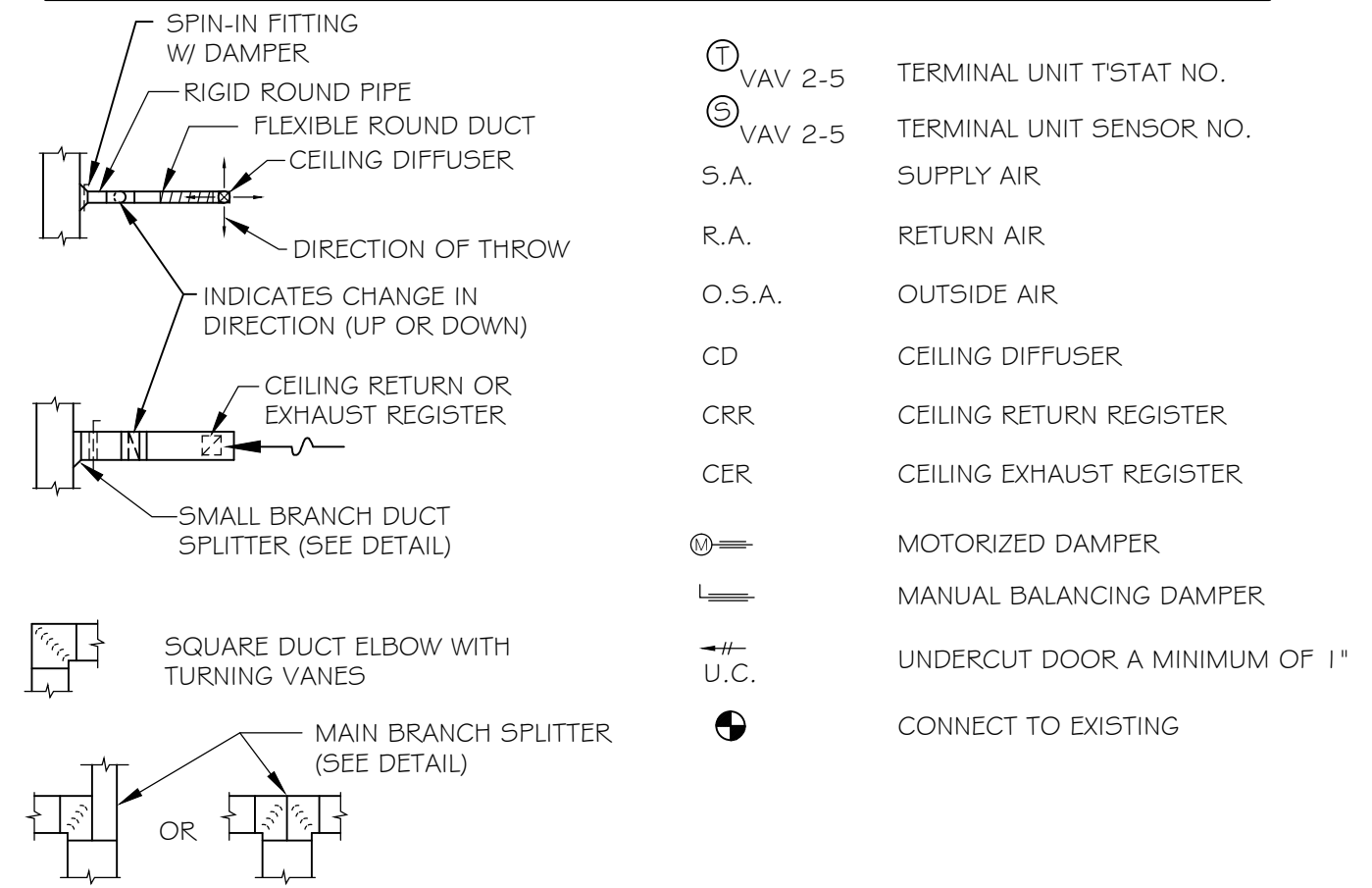

BRANCH DUCT TAKE-OFF AND DAMPER DETAIL
 N.T.S.

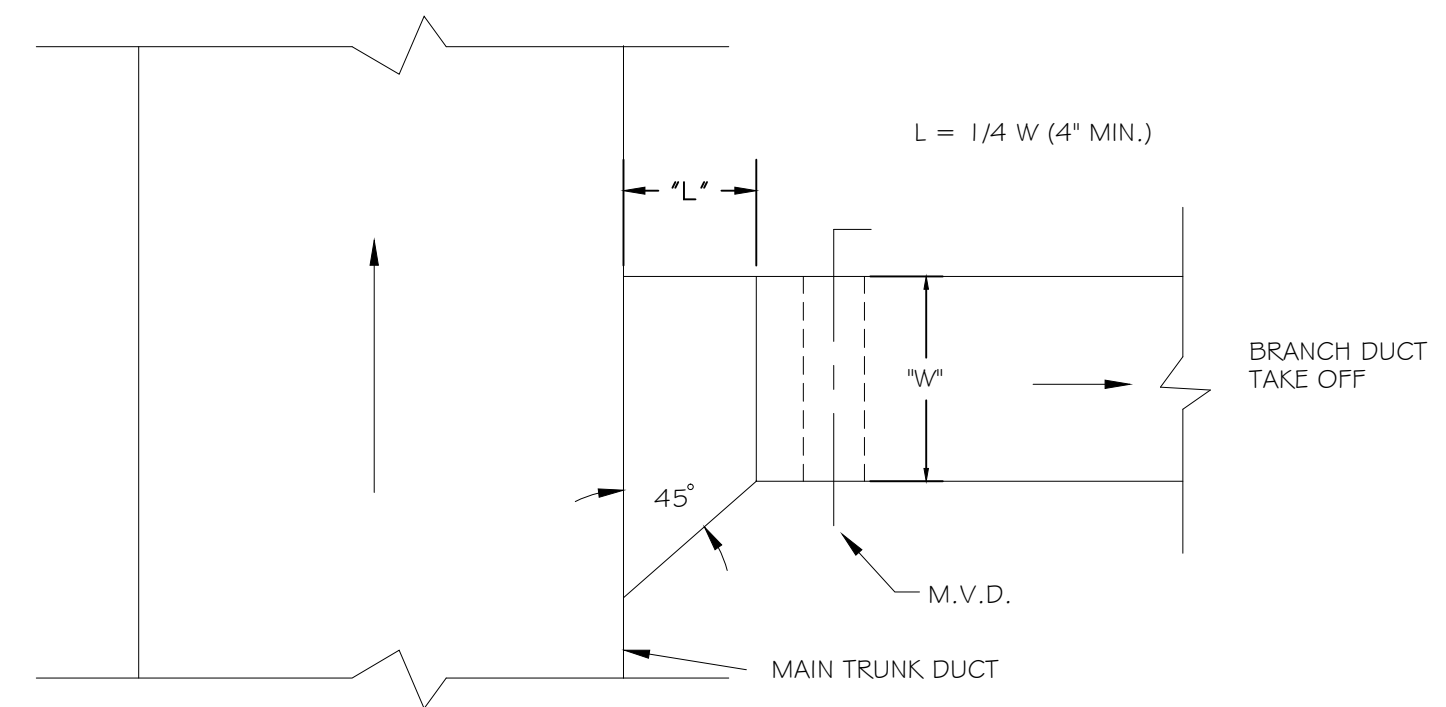

SMALL BRANCH SPLITTER DAMPER DETAIL
 N.T.S.



11 Ninth Street, Suite 120
 Columbus, GA 31901
 P. (706) 571-6923

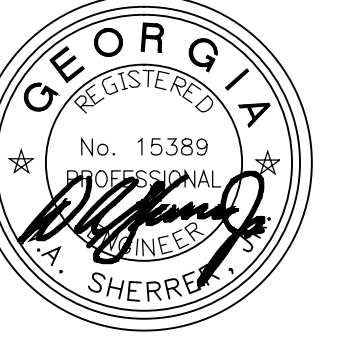

IMPORTANT NOTICE: This document is confidential. Do not reproduce this document in any way other than what is needed to perform within the scope of your work. Return this document to ZWR + Partners upon completion of your work or destroy. Delete electronic copies from your system once work is completed.

This document, and any affiliated design, construction, security, and planning documents ("Affiliated Documents") are confidential and contain proprietary data and information of the owner and ZWR + Partners. This document, and any affiliated documents, shall only be viewed/used by individuals and entities that have been explicitly authorized in writing by the owner and ZWR + Partners' nondisclosure agreement, and shall be viewed/used solely for the purpose stated in such authorization. Any copying, reproducing, modifying, distributing, displaying, or communicating the contents of these documents, by any means, is strictly prohibited.

TROUP COUNTY COURTROOM FIT-OUT
 TROUP COUNTY, GA.
CONSTRUCTION DOCUMENTS

Project No.: 24-01920
 Date: 11/20/24
 Drawn by: DSD
 Checked by: WAS
 Revisions:

No.	Date	Description

NEW CONSTRUCTION MECHANICAL SCHEDULES AND DETAILS

M2.0

PRINTED: 9/19/2024 9:25:17 AM

FILE PATH: Autocad Docs://24-01920 Troup Cty Courtroom Fit-Out/24-01920 Troup Cty Courtroom Fit-Out V24.rvt

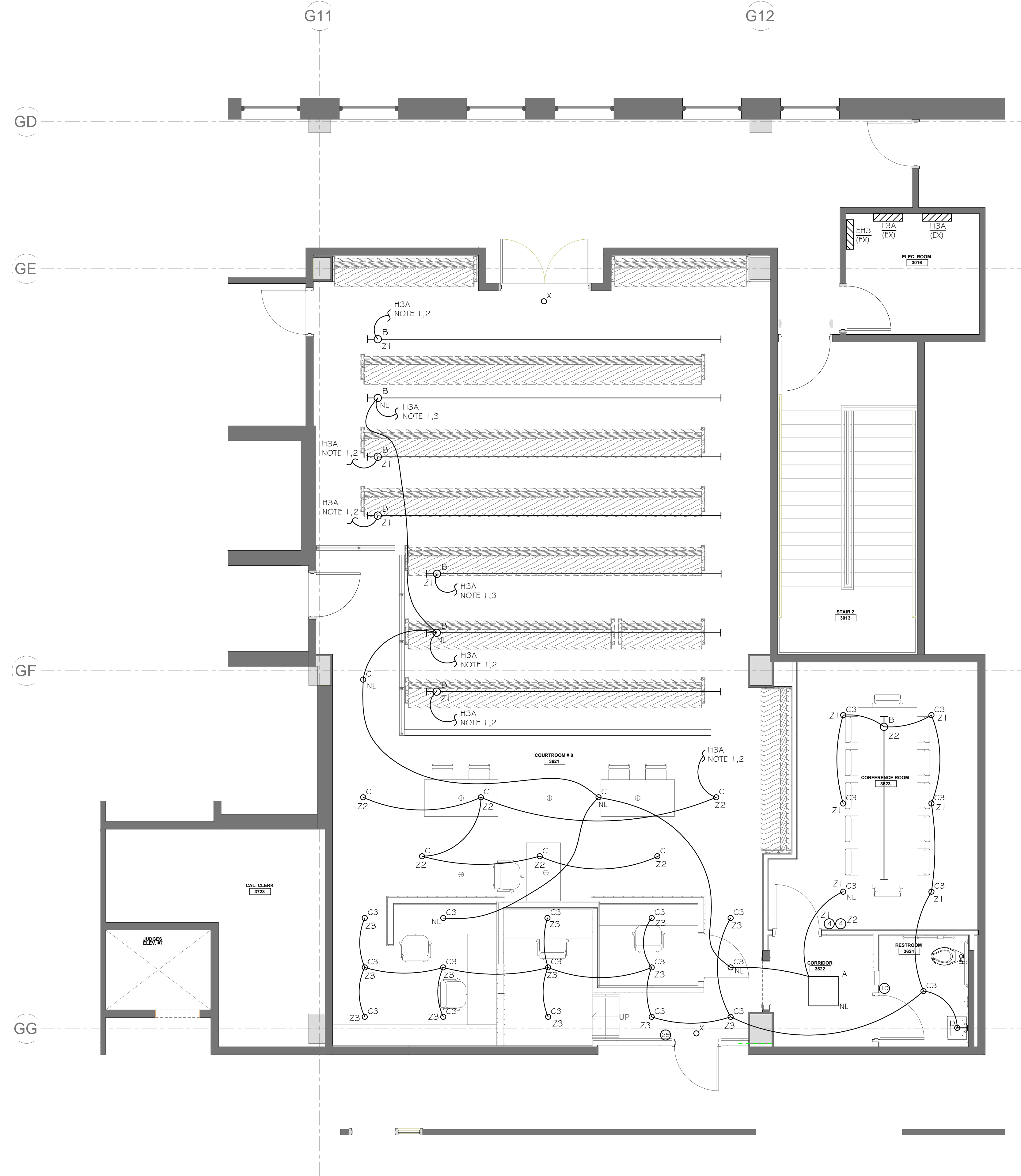

LIGHTING FIXTURE SCHEDULE

- A LED FLAT PANEL 4000 LUMENS 40K
COORDINATE WITH ARCHITECTS CEILING PLAN
FL INDICATES FLANGE FOR HARD CEILING
A I INDICATES EMERGENCY BATTERY FIXTURE
- B BOD: SELUX M100 MY WHITE 40K 80 CRI
LENGTH AS SHOWN ON RCP: 1000 LM
STANDARD LUMEN PACKAGE
- C LED RECESSED DOWNLIGHT 5000 LUMENS 40K
EM INDICATES FIXTURE USED AS EMERGENCY FIXTURE
COORDINATE WITH CEILING TYPE FOR INSTALLATION
- C3 LED RECESSED DOWNLIGHT 3000 LUMENS 40K
EM INDICATES FIXTURE USED AS EMERGENCY FIXTURE
COORDINATE WITH CEILING TYPE FOR INSTALLATION
- D VANITY FIXTURE: BOD: FMVCSL
CONTEMPORARY SQUARE, CHROME FINISH
COORDINATE WITH CEILING TYPE FOR INSTALLATION
- X LED EXIT FIXTURE WITH EMERGENCY BATTERY
COORDINATE WITH CEILING TYPE FOR INSTALLATION
- NL INDICATES LIGHTING FIXTURE TO OPERATE AS A NIGHT LIGHT
24 HOUR 7 DAYS A WEEK OPERATION

LIGHTING CONTROL SCHEDULE

- 1 LIGHTING CONTROL DEVICE 1
NIGHT NP0DM WALL POD ON/OFF CONTROL
- 4 LIGHTING CONTROL DEVICE 4
NIGHT NP0DM-DX WALL POD ONE ON/OFF CONTROL, ONE DIMMER CONTROL
- 10 LIGHTING CONTROL DEVICE 10
SENSOR SWITCH WSD PDT WALL SWITCH
PUSHBUTTON ONE ON/OFF CONTROL, DUAL TECH DETECTION
- 14 LIGHTING CONTROL DEVICE 14
STANDARD RANGE DUAL TECH CEILING OCC SENSOR
- 29 LIGHTING CONTROL DEVICE 29
WALL POD: 1 G ZONE CONTROL DEVICE



11 Ninth Street, Suite 120
Columbus, GA 31901
P. (706) 571-6923

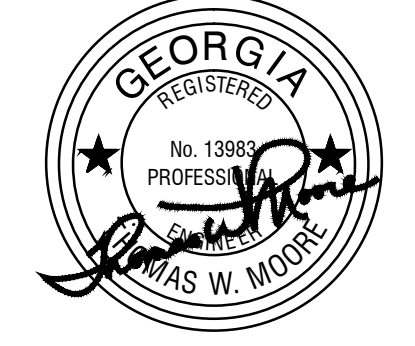

IMPORTANT NOTICE: This document is confidential. Do not reproduce this document in any way other than what is needed to perform within the scope of your work. Return this document to 2WR + Partners upon completion of your work or destroy. Delete electronic copies from your system once work is completed.

This document, and any affiliated design, construction, security, and planning documents ("Affiliated Documents") are confidential and contain proprietary data and information of the owner and 2WR + Partners. This document, and any affiliated documents, shall only be viewed/used by individuals and entities that have been explicitly authorized in writing by the owner and 2WR + Partners' nondisclosure agreement, and shall be viewed/used solely for the purpose stated in such authorization. Any copying, reproducing, modifying, distributing, displaying, or communicating the contents of these documents, by any means, is strictly prohibited.

TROUP COUNTY COURTRROOM
 FIT-OUT
 TROUP COUNTY, GA.
 CONSTRUCTION DOCUMENTS

Project No.: 24-01920
Date: 11/20/24
Drawn by: JML
Checked by: TWJ
Revisions:

No.	Date	Description

NEW
CONSTRUCTION
FLOOR PLAN
LIGHTING

E1.0

1 FLOOR PLAN - LIGHTING
E1.0
SCALE: 1/4" = 1'-0"
DRAWING NOTES:
1. INSTALL NEW 20/1 BREAKER FOR CIRCUIT IN EXISTING GEAR. PROVIDE ALL NEEDED HARDWARE AND ACCESSORIES FOR INSTALLATIO.
2. FIXTURE CONTROLLED VIA WALL POD. CIRCUIT SERVED FROM INDIVIDUAL POWER PACK. EACH POWER PACK CONTROLLED BY WALL POD. Z INDICATES ZONE NUMBER.
3. FIXTURE SHALL FUNCTION AS NIGHT LIGHT AND OPERATE AS EMERGENCY WHEN EMERGENCY PANEL OPERATES.

PRINTED: 9/19/2024 9:25:17 AM

FILE PATH: Autodesk Docs://24-01920 Troup Cty Courtroom Fit-Out/24-01920 Troup Cty Courtroom Fit-Out V24.rvt

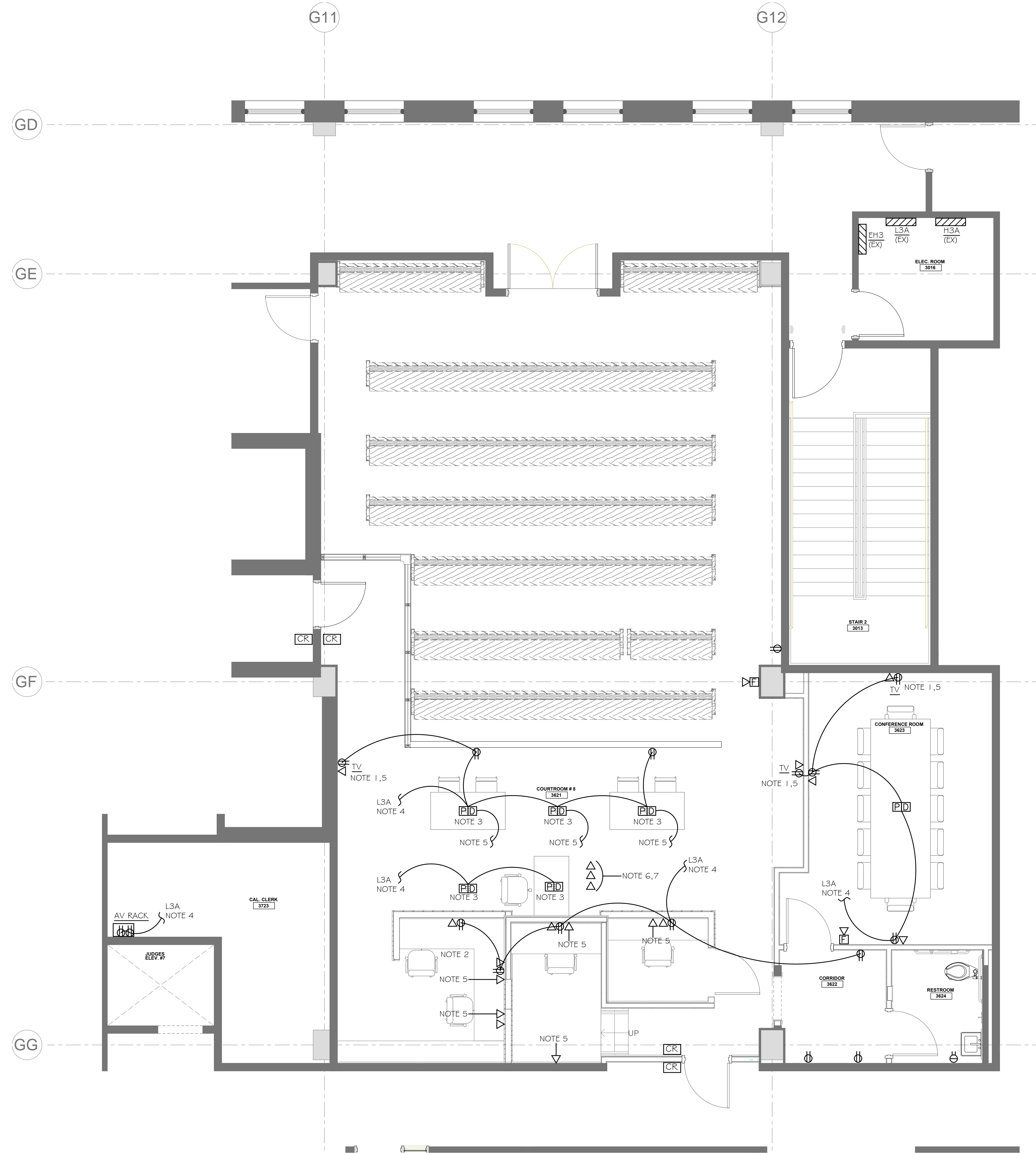

1
E2.0 FLOOR PLAN - POWER
SCALE: 1/4"=1'-0"
DRAWING NOTES:

1. SEE ARCHITECTURAL ELEVATIONS FOR HEIGHT OF MONITOR BEFORE ROUGH-IN.
2. SEE ARCHITECTURAL ELEVATIONS FOR HEIGHT OF ALL ROUGH-INS.
3. INSTALL EMPTY 3/4" CONDUIT FROM EACH FLOOR BOX TO NEAREST PATH TO ABOVE NEAREST ACCESSIBLE CEILING. COORDINATE WITH CABLE VENDORS.
4. INSTALL NEW 20/1 BREAKER FOR NEW CIRCUITS.
5. INSTALL 3/4" CONDUIT FROM VOLUME CONTROL, TV AND OTHER ITEMS BACK TO AV RACK LOCATION. COORDINATE ALL OF THIS WORK WITH OWNERS VENDOR BEFORE ROUGH-IN.
6. PROVIDE EMPTY 3/4" CONDUIT FROM EACH LOCATION BACK TO AV RACK FOR CAMERAS, SPEAKERS AND CEILING MICROPHONES. COORDINATE WITH VENDOR BEFORE ROUGH-IN.
7. PROVIDE RECEPTACLES AT LOCATIONS AS NEEDED BY VENDOR.

ELECTRICAL SYMBOLS

- WALL OUTLET, DUPLEX OUTLET, 20 A, 125 V, GROUNDED, GROUND FAULT CIRCUIT INTERRUPTER, HUBBELL #GF-5362-GY
- WALL OUTLET, DUPLEX OUTLET, 20 A, 125 V, GROUNDED, HUBBELL #5362
- LIGHTING / POWER PANEL - PANELS ARE EXISTING
- BRANCH CIRCUIT CONCEALED IN WALL OR CEILING
- HOME RUN TO PANELBOARD, ANY CIRCUIT WITHOUT FURTHER DESIGNATION
- EXHAUST FAN MOTOR, FURNISHED BY OTHERS, CONNECTION BY ELECTRICAL CONTRACTOR
- FUSED DISCONNECT SWITCH
- NOT TO SCALE
- WATER HEATER
- OVER COUNTER, SINK, OR CABINET
- EXHAUST FAN
- NON SWITCH POWER LEG FOR LIGHTING CIRCUITS
- OUTLET BOX IN WALL WITH 3/4" EMPTY CONDUIT TO ABOVE CEILING. INSTALL CONDUIT COMPLETELY BACK TO AV RACK WHEN INDICATED
- LEGRAND: EVOLUTION SERIES FLOOR BOX: MULTI OUTLET WITH LID FINISH CHOSEN BY ARCHITECT
- CARD READER LOCATION: COORDINATE POWER, CONDUIT AND OUTLET BOX NEEDS WITH VENDOR BEFORE ROUGH-IN
- STROBE ONLY FIRE ALARM DEVICE
- STROBE HORN FIRE ALARM DEVICE

AV INSTALLATION NOTES

THE OWNERS AV VENDORS WILL BE INSTALLING AV SYSTEMS INCLUDING:
 TV MONITORS
 CEILING SPEAKERS
 MICROPHONES
 AV RACK
 VOLUME CONTROLS
 CAMERAS
 OTHER ITEMS
 CONTRACTOR SHALL INSTALL EMPTY 3/4" CONDUITS FROM THOSE LOCATIONS THAT ARE IDENTIFIED ON THE PLANS AND ANY OTHER LOCATIONS DIRECTED BY OWNER/AV VENDOR TO AV RACK LOCATION IN CLERK SPACE.
 CONDUITS MAY TERMINATE ABOVE CEILING ABOVE RACK, HOWEVER A PATHWAY SHALL BE PROVIDED FROM ABOVE CEILING AT THAT LOCATION DOWN TO THE RACK SUFFICIENT FOR ALL CABLING TO THE RACK. COORDINATE DESIRED METHOD WITH AV VENDOR.
 CONTRACTOR TO PROVIDE POWER AT ALL MONITOR LOCATIONS AND OTHER POWER POINTS NEEDED BY AV VENDOR, INCLUDING THE POWER REQUIRED AT THE AV RACK.
 CONTRACTOR SHALL FULLY COORDINATE THIS WORK WITH AV VENDOR.

FIRE ALARM INSTALLATION NOTES

THE CONTRACTOR SHALL PROVIDE THE NEEDED FIRE ALARM DEVICES TO COVER THE NEWLY CREATED INFILL SPACES.
 ALL NEW DEVICES SHALL BE COMPATIBLE WITH EXISTING SYSTEM.
 ALL NEW DEVICES SHALL BE TESTED AND PROGRAMED AS NEEDED FOR PERFECT OPERATION.



11 Ninth Street, Suite 120
 Columbus, GA 31901
 P. (706) 571-6923



IMPORTANT NOTICE: This document is confidential. Do not reproduce this document in any way other than what is needed to perform within the scope of your work. Return this document to 2WR + Partners upon completion of your work or destroy. Delete electronic copies from your system once work is completed.

This document, and any affiliated design, construction, security, and planning documents ("Affiliated Documents") are confidential and contain proprietary data and information of the owner and 2WR + Partners. This document, and any affiliated documents, shall only be viewed/used by individuals and entities that have been explicitly authorized in writing by the owner and 2WR + Partners' nondisclosure agreement, and shall be viewed/used solely for the purpose stated in such authorization. Any copying, reproducing, modifying, distributing, displaying, or communicating the contents of these documents, by any means, is strictly prohibited.

TROUP COUNTY COURTRROOM
 FIT-OUT
 TROUP COUNTY, GA.
 CONSTRUCTION DOCUMENTS

Project No.: 24-01920
 Date: 11/20/24
 Drawn by: JML
 Checked by: TWJ
 Revisions:

No.	Date	Description

NEW
 CONSTRUCTION
 FLOOR PLAN
 POWER

E2.0

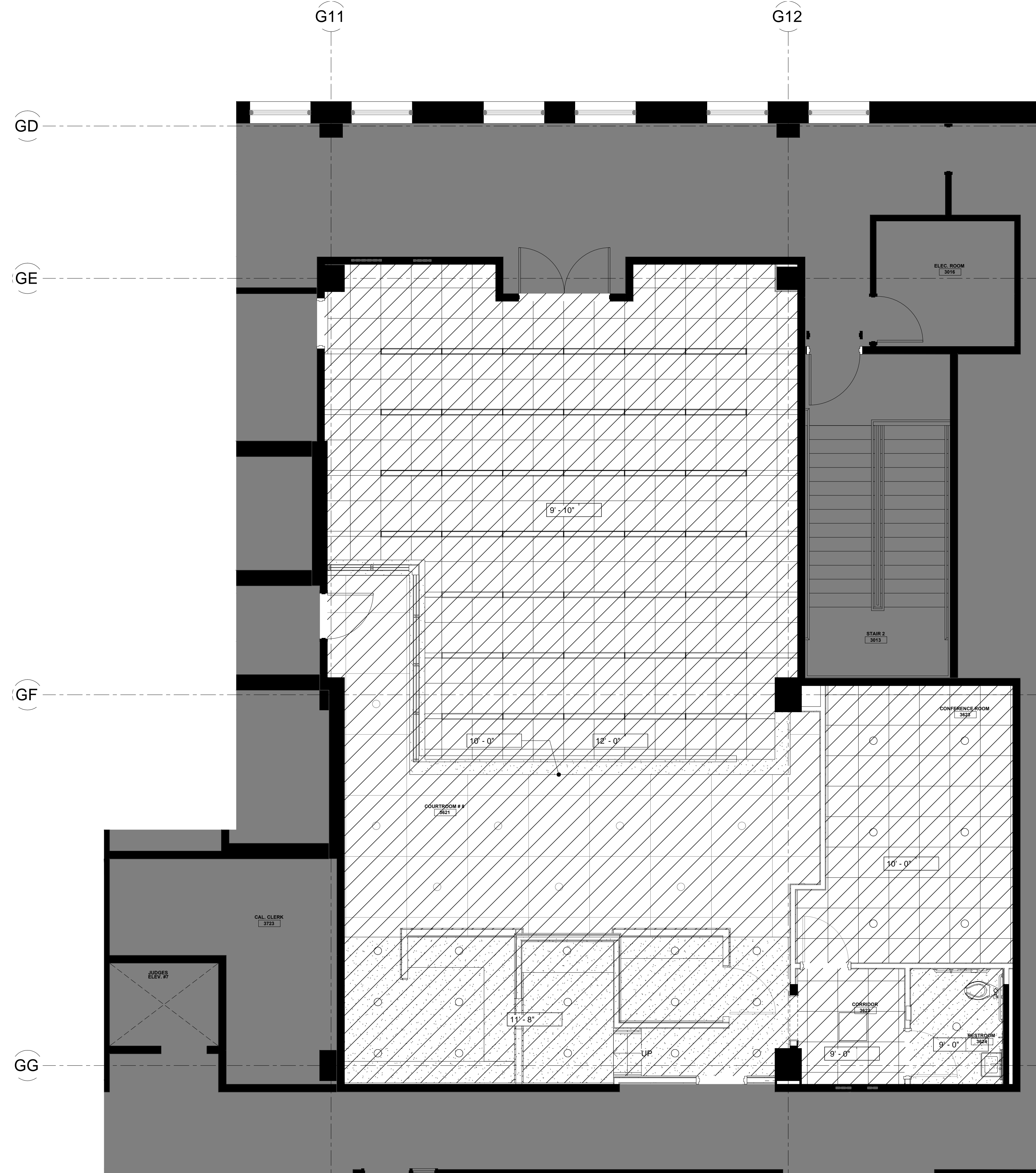

1
M1.0 SCALE: 1/4" = 1'-0"
NEW CONSTRUCTION FLOOR PLAN - SPRINKLER COURTROOM #8

- ### FIRE PROTECTION GENERAL NOTES
- CONTRACTOR SHALL VERIFY EXISTING CONDITIONS PRIOR TO BID. CONTRACTOR SHALL VERIFY EXACT SIZE, LOCATION, ELEVATION OF EXISTING STRUCTURE, CEILINGS, MECHANICAL, AD ELECTRICAL PRIOR TO INSTALLING ANY NEW PIPE.
 - CONTRACTOR SHALL COORDINATE ALL PIPE ROUTING TO AVOID CONFLICTS WITH ALL STRUCTURAL, ELECTRICAL AND MECHANICAL FEATURES OF THE BUILDING.
 - ALL HORIZONTAL PIPING IS RAN ABOVE THE CEILING OR IN JOIST SPACE. ALL PIPING SHALL DRAIN DOWN AS REQUIRED BY NFPA 13. PIPING TO BE INSTALLED TO CONCEAL AS MUCH AS POSSIBLE.
 - INSTALL ALL FIRE PROTECTION MATERIALS IN AREAS WITH EXPOSED CEILINGS IN A NEAT FIRST CLASS MANNER. ALL WORKMANSHIP SHALL BE IN ACCORDANCE WITH INDUSTRY BEST PRACTICES. PIPING SHALL BE INSTALLED PARALLEL AND PERPENDICULAR TO BUILDING STRUCTURE UNLESS INDICATED OTHERWISE.
 - CONTRACTOR IS RESPONSIBLE FOR NOTIFYING PROJECT ENGINEERS FOR INSPECTIONS AND TESTING. PROVIDE A MINIMUM OF A WEEK NOTICE.
 - CONTRACTOR TO REFER TO ARCHITECTURAL DRAWINGS FOR NEW WORK AREAS, CEILING HEIGHTS, SECTIONS AND RATED WALLS.
 - CONTRACTOR RESPONSIBLE FOR COORDINATION OF PIPING WEIGHT AND LOCATION PRIOR TO INSTALLATION OF ANY PIPE.
 - PIPING LAYOUT AND SIZING SHOWN ON PLANS IS DIAGRAMMATIC AND SHOWN FOR SPACE REQUIREMENTS. CONTRACTOR IS RESPONSIBLE FOR LAYOUT SHOP DRAWINGS, CALCULATIONS, SUBMITTAL DATA, TESTING, OWNER TRAINING AND CERTIFYING SYSTEM MEETS NFPA 13 AND CONTRACT DOCUMENTS.

- ### FIRE PROTECTION SHOP DRAWINGS AND SUBMITTALS
- PROVIDE A NFPA 13 COMPLIANT SYSTEM TO PROVIDE COVERAGE TO NEW WORK AREA. CONTRACTOR RESPONSIBLE TO PROVIDE DETAILED SHOP DRAWINGS AND CALCULATIONS COMPLETE.
 - A REFLECTED CEILING PLAN INDICATING LOCATION OF SPRINKLER HEADS, LIGHTS, CEILING DEVICES, GRILLES, AUDIO VISUAL AND ANY DEVICES ATTACHED TO LIFT OUT CEILINGS. ALL SPRINKLER HEADS IN LAYIN CEILINGS TO BE CENTERED IN TILES.
 - PREPARE A WORKING PIPE SHOP DRAWING BASED ON HYDRAULIC CALCULATIONS. THE PIPING DRAWINGS SHALL INDICATE THE ELEVATION OF THE PIPE, THE CONFIGURATION OF THE PIPING AND HANGERS, SIZE OF THE PIPE AND COORDINATION OF PIPING WITH OTHER DISCIPLINES, STRUCTURE AND DUCTWORK.
 - HYDRAULIC CALCULATIONS ARE TO BE PREPARED USING A FLOW TEST WITHIN 90 DAYS.
 - THE CONTRACTOR IS RESPONSIBLE FOR INCORPORATING LOCAL AUTHORITY HAVING JURISDICTION COMMENTS FOR COMPLIANCE.
 - ALL ADDITIONAL MATERIALS TO BE INDICATED ON SHOP DRAWINGS.
 - ALL LOW-POINT DRAIN DOWN LOCATION AND PENETRATIONS OF BUILDING STRUCTURE TO BE INDICATED ON SHOP DRAWINGS.
 - CONTRACTOR SHALL BE LICENSED IN THE STATE IN WHICH THE WORK IS PERFORMED. THE CONTRACTOR SHALL BE A NICET LEVEL III OR LEVEL IV OR SPECIAL HAZARD SUPPRESSION SYSTEMS.
 - ALL ELECTRICAL FIRE ALARM REQUIREMENTS TO BE COORDINATED WITH THE ELECTRICAL. THE FLOW AND TAMPER SWITCHES TO BE PROVIDED UNDER FIRE PROTECTION CONTRACT. CONDUIT, ALARM WIRING SHALL BE THE RESPONSIBILITY OF THE ELECTRICAL ENGINEER. COORDINATION OF THE PROGRAMMING SHALL BE THE RESPONSIBILITY OF THE FIRE PROTECTION CONTRACT AND SHALL BE COORDINATED WITH ELECTRICAL.
 - CONTRACTOR SHALL PROVIDE SHOP DRAWINGS WITHIN 45 DAYS PRIOR TO THE START OF THE SPRINKLER SYSTEM INSTALLATION.

- ### FIRE PROTECTION HYDRAULIC DEMANDS
- SPRINKLER PROTECTION
 - ALL OFFICE, WAITING AREAS, SLEEPING, EDUCATIONAL AREAS, CORRIDORS: LIGHT HAZARD OR 0.10 GPM/SQ FT OVER HYDRAULICALLY MOST REMOTE 1500 SQ. FT.
 - MECHANICAL EQUIPMENT ROOMS, TRANSFORMER ROOMS, GENERAL PURPOSE STORAGE LESS THAN 100 SQ. FT.: ORDINARY HAZARD, GROUP 1, OR 0.15 GPM OVER HYDRAULICALLY MOST REMOTE 1500 SQ. FT.
 - HYDRAULIC CALCULATION SHALL BE CALCULATED WITH 1.0 PSI SAFETY FACTOR OF SUPPLY CURVE.
 - FLOW DATA AND CALCULATIONS TO BE THE RESPONSIBILITY OF CONTRACTOR.

LEGEND

RENOVATION AREA - MODIFY EXISTING AS REQUIRED
 SYSTEM TYPE - WET PIPE - CEILING PENDENT
 OCCUPANCY CLASSIFICATION - LIGHT HAZARD



11 Ninth Street, Suite 120
Columbus, GA 31901
P. (706) 571-6923



IMPORTANT NOTICE: This document is confidential. Do not reproduce this document in any way other than what is needed to perform within the scope of your work. Return this document to 2WR + Partners upon completion of your work or destroy. Delete electronic copies from your system once work is completed.

This document, and any affiliated design, construction, security, and planning documents ("Affiliated Documents") are confidential and contain proprietary data and information of the owner and 2WR + Partners. This document, and any affiliated documents, shall only be viewed/used by individuals and entities that have been explicitly authorized in writing by the owner and 2WR + Partners' nondisclosure agreement, and shall be viewed/used solely for the purpose stated in such authorization. Any copying, reproducing, modifying, distributing, displaying, or communicating the contents of these documents, by any means, is strictly prohibited.

TROUP COUNTY COURTRROOM
 FIT-OUT
 TROUP COUNTY, GA.
 SCHEMATIC

Project No.:	24-01920
Date:	05/17/24
Drawn by:	WAS
Checked by:	WAS
Revisions:	

No.	Date	Description

NEW
CONSTRUCTION
FLOOR PLAN -
SPRINKLER



FS1.0